

BT-NG-020621-545-0105

# Bramford to Twinstead Reinforcement

Volume 6: Environmental Information

Document 6.4: Environmental Statement  
Figures

Final Issue A  
April 2023

Planning Inspectorate Reference: EN020002

Infrastructure Planning (Applications: Prescribed Forms and Procedure) Regulations 2009 Regulation 5(2)(a)





Page intentionally blank

# Contents

---

## **6.4 Environmental Statement Figures:**

Figure 3.1: Route Corridors

Figure 3.2: Connection Options Report Alignments

Figure 3.3: Considered Options

Figure 3.4: Grid Supply Point Substation Study Areas

Figure 4.1: The Project

### **6.4.1 Environmental Statement Figures Part 1:**

Figure 6.1: Landscape and Visual Impact Assessment Study Area and Landscape Designations

Figure 6.2: Landform and Drainage

Figure 6.3: Tree Cover

Figure 6.4: Settlements and Infrastructure

Figure 6.5: Landscape Character

Figure 6.6: Visual Receptors and Viewpoints

Figure 6.7: Comparative Zone of Theoretical Visibility (ZTV) of Pylons to be Removed and Proposed Pylons

### **6.4.2 Environmental Statement Figures Part 2:**

Figure 6.8: Zone of Theoretical Visibility (ZTV) of Proposed 400kV Overhead Line by Project Section

Figure 6.9: Zone of Theoretical Visibility (ZTV) of Dedham Vale East Cable Sealing End (CSE) Compound

Figure 6.10: Zone of Theoretical Visibility (ZTV) of Dedham Vale West Cable Sealing End (CSE) Compound

Figure 6.11: Zone of Theoretical Visibility (ZTV) of Stour Valley East Cable Sealing End (CSE) Compound

Figure 6.12: Zone of Theoretical Visibility (ZTV) of Stour Valley West Cable Sealing End (CSE) Compound

Figure 6.13: Zone of Theoretical Visibility (ZTV) of Proposed Grid Supply Point (GSP) Substation

Figure 7.1.1: Biodiversity Statutory Designated Sites

Figure 7.1.2: Biodiversity Non-Statutory Designated Sites

### **6.4.3 Environmental Statement Figures Part 3:**

Figure 7.1.3: Habitats of Principal Importance and Ground Water Dependent Terrestrial Ecosystems

Figure 7.1.4: UK Habitat Classification (UKHab) Survey - Areas

Figure 7.1.5: UK Habitat Classification (UKHab) Survey - Linear Features

### **6.4.4 Environmental Statement Figures Part 4:**

Figure 7.1.6: Notable Plants and Important Arable Plant Assemblages

Figure 7.1.7: Invasive Non-Native Species

Figure 7.1.8: Proposed Works around Hintlesham Woods

Figure 7.2.1: Otter and Water Vole Survey Results

Figure 7.2.2: Hintlesham Woods Breeding Bird Survey - Priority Species

Figure 7.2.3: Marsh Tit (*Poecile palustris*)

Figure 7.2.4: Nightingale (*Luscinia megarhynchos*)

Figure 7.2.5: Schedule 1 Bird Species Baseline

Figure 7.2.6: Reptiles Habitat Suitability Assessment

Figure 7.2.7: Terrestrial Invertebrates Habitat Suitability Assessment

Figure 7.2.8: Other Notable Species Habitat Suitability Assessment

Figure 7.3.1: Aquatic Ecology Baseline

Figure 7.4.1: Ancient Woodland and Veteran Trees  
Figure 7.4.2: Hintlesham Woods - Non-Designated Archaeological Assets

**6.4.5 Environmental Statement Figures Part 5:**

Figure 7.5.1: Important Hedgerows  
Figure 7.7.1: Bats - Desk Study  
Figure 7.7.2: Previous Bat Survey  
Figure 7.7.3: Bat Survey - Buildings  
Figure 7.7.4: Bat Survey - Trees  
Figure 7.7.5: Habitat Suitability Model for Myotis Bat Species  
Figure 7.7.6: Habitat Suitability Model for Brown Long-eared Bat Species  
Figure 7.7.7: Habitat Suitability Model for Barbastelle Bat Species  
Figure 7.7.8: Habitat Suitability Model for Serotine Bat Species  
Figure 7.7.9: Habitat Suitability Model for Soprano Pipistrelle Bat Species  
Figure 7.7.10: Habitat Suitability Model for Common Pipistrelle Bat Species  
Figure 7.7.11: Habitat Suitability Model for Nathusius' Pipistrelle Bat Species  
Figure 7.7.12: Habitat Suitability Model for Leisler's Bat Species

**6.4.6 Environmental Statement Figures Part 6:**

Figure 7.7.13: Habitat Suitability Model for Noctule Bat Species  
Figure 7.7.14: Crossing Point and Static Detector Survey Locations  
Figure 7.7.15: Bat Trapping Locations and Results  
Figure 7.8.1: Desk Study and Habitat Suitability Assessment  
Figure 7.8.2: Survey Areas and Results  
Figure 8.1: Archaeological Assets  
Figure 8.2: Built Heritage Assets

**6.4.7 Environmental Statement Figures Part 7:**

Figure 8.3: Historic Landscape  
Figure 8.4: Built Heritage Designations and Zone of Theoretical Visibility (ZTV)  
Figure 8.5: Historic Environment Surveys  
Figure 8.6: Hintlesham Hall Assessment

**6.4.8 Environmental Statement Figures Part 8:**

Figure 9.1: Water Environment Features  
Figure 9.2: Water Framework Directive Waterbody Status  
Figure 10.1: Superficial Geology  
Figure 10.2: Bedrock Geology  
Figure 10.3: Mineral Reserves  
Figure 10.4: Hydrogeology  
Figure 10.5: Land with Potentially Contaminative Former Use  
Figure 10.6: Cross Section of the River Box  
Figure 10.7: Cross Section of the River Stour and Sudbury Branch Railway Line  
Figure 10.8: Cross Section to the South of Ansell's Grove  
Figure 11.1: Soils Mapping  
Figure 11.2: Provisional Agricultural Land Classification Mapping  
Figure 11.3: Detailed Agricultural Land Classification Mapping  
Figure 11.4: Agri-environment Schemes  
Figure 11.5: Forestry Schemes  
Figure 12.1: Traffic and Transport Study Area



**6.4.9 Environmental Statement Figures Part 9:**

- Figure 12.2: Active Travel Network
- Figure 12.3: Traffic Survey Locations
- Figure 12.4: Construction Traffic Flow Diagram
- Figure 13.1: Air Quality Study Area
- Figure 14.1: Noise Baseline

**6.4.10 Environmental Statement Figures Part 10:**

- Figure 14.2: Potential Construction Noise Effects
  - Figure 14.3: Potential Construction Vibration Effects
  - Figure 15.1: Nationally Significant Infrastructure Projects
  - Figure 15.2: Proposed Developments
  - Figure 16.1: Embedded Measures and Mitigation Proposals
-



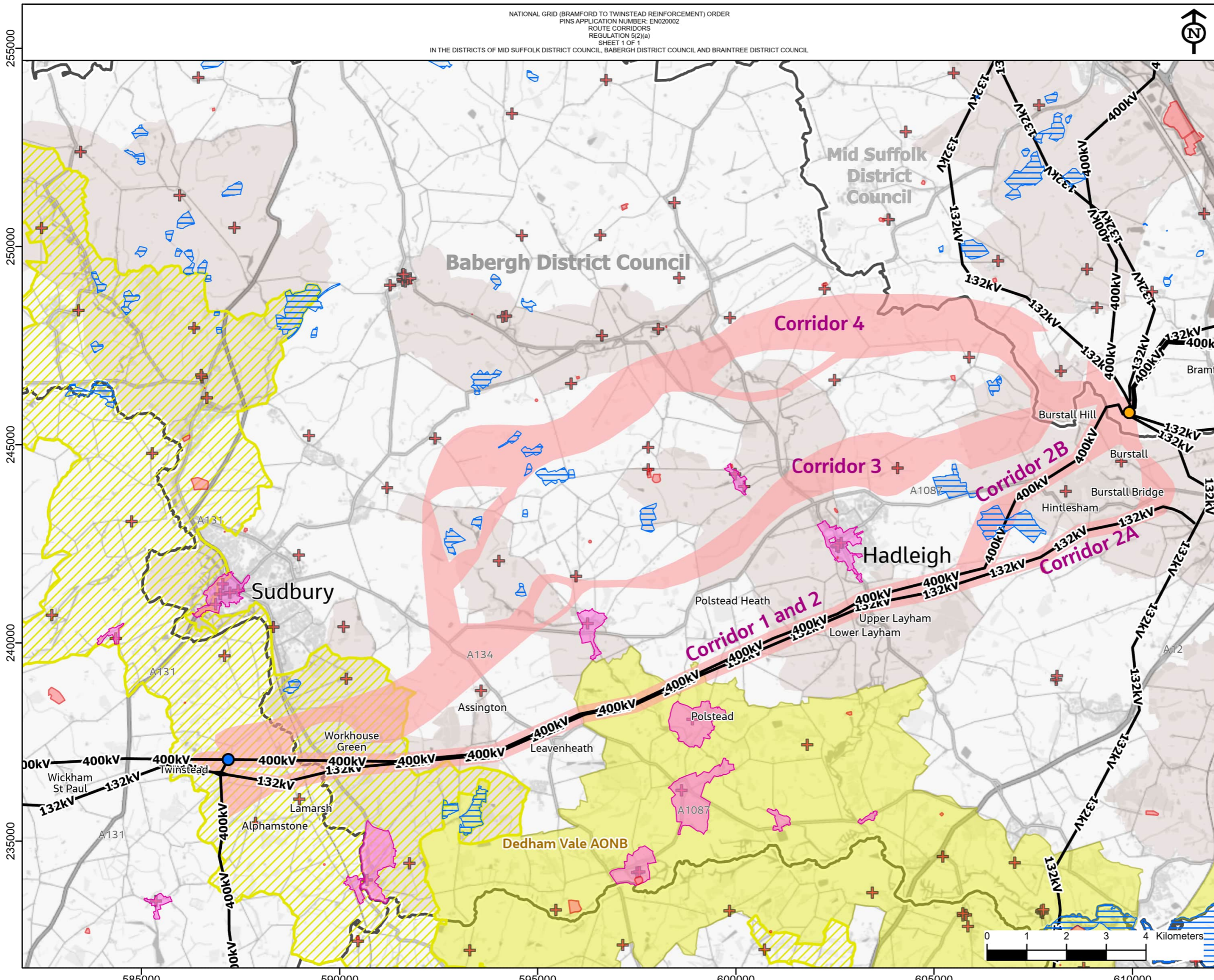

- Local authority districts
  - Existing 400kV overhead line
  - Existing 132kV overhead line
  - Bramford Substation
  - Twinstead Tee
  - Route corridor
- Key environmental features**
- Grade 1 listed building
  - Site of Special Scientific Interest (SSSI)
  - Stour Valley Project Area
  - Area of Outstanding Natural Beauty (AONB)
  - Scheduled Monument
  - Conservation Area
  - Special Landscape Area



NG Investment No. ETX/01142

A	03/2023	Rev A for DCO Application	PM	LJ	CW
ISSUE	DATE	REMARKS	DRWN	CHKD	APPD

PROJECT: Bramford to Twinstead Reinforcement

**nationalgrid**

TITLE: Figure 3.1 Route Corridors

CIRCUIT / SITE: Bramford – Pelham & Bramford – Braintree – Bulls Lodge		GIS
ORIGINATOR DRAWING NO. AAA_BTT_Alternatives_Fig01_Rev0		A3
NG DRAWING No. BT-JAC-020631-500-0069	SHEET NO. 1	NO. OF SHEETS 1
SCALE: 1:100000		ISSUE: A









Legend

- - - Section boundary
- Order Limits
- Local authority districts
- Existing Bramford Substation

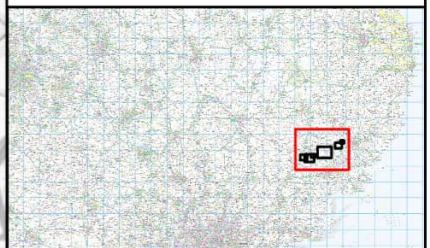
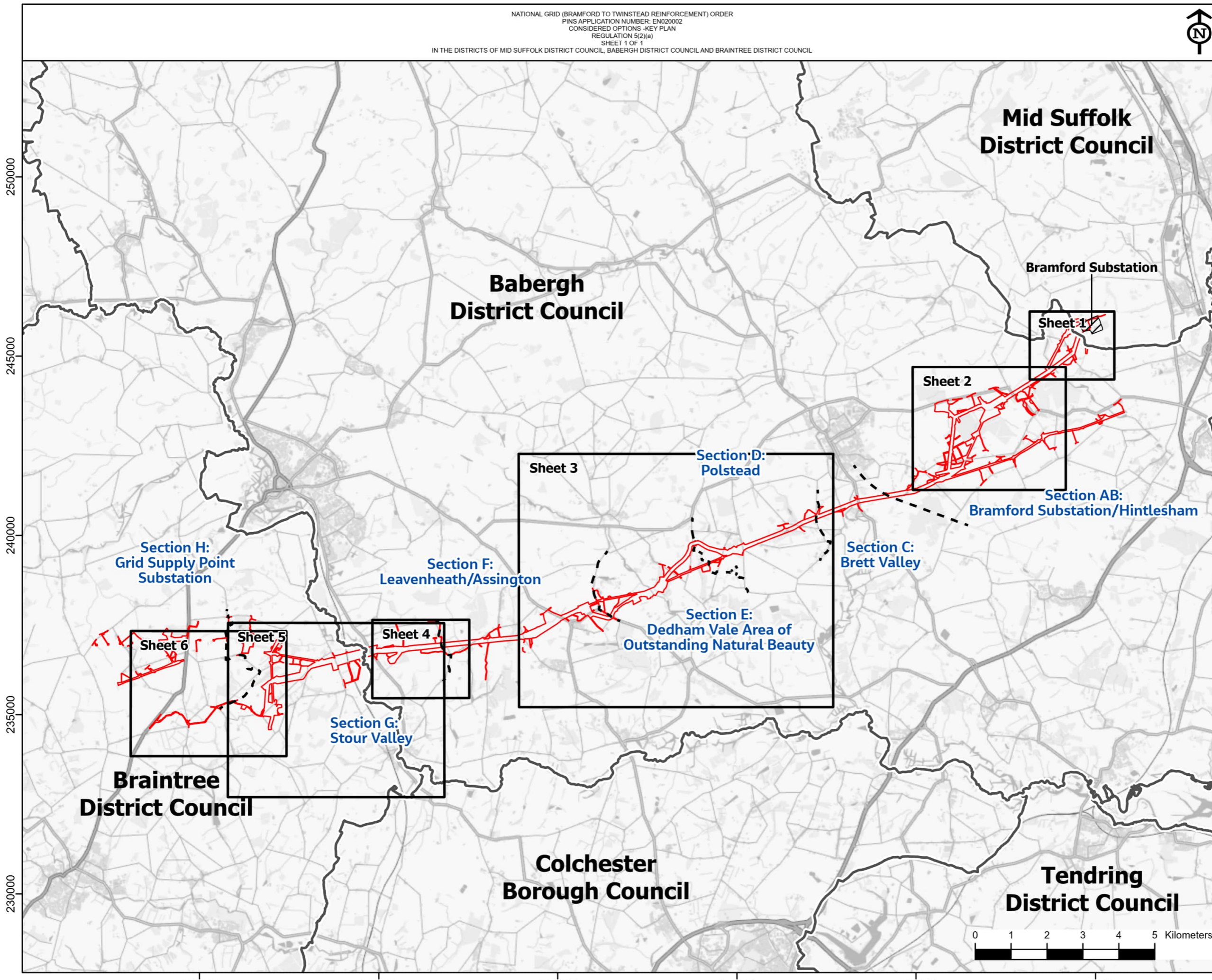

NG Investment No. ETX/01142

ISSUE	DATE	REMARKS	DRWN	CHKD	APPD
A	03/2023	Rev A for DCO Application	GW	LJ	CW

PROJECT: Bramford to Twinstead Reinforcement



TITLE: Figure 3.3  
 Considered Options -  
 Key Plan

CIRCUIT / SITE :  
 Bramford – Pelham & Bramford  
 – Braintree – Bulls Lodge

ORIGINATOR DRAWING NO.  
 AAA\_BTT\_Alternatives\_Fig03\_Rev0\_KeyPlan

NG DRAWING No. BT-JAC-020631-500-0128	SHEET NO. 1	NO. OF SHEETS 1	ISSUE: A
--	----------------	--------------------	-------------

SCALE: 1:100000









Reproduced from ordnance survey maps by permission of the  
 ordnance survey on behalf of the controller of her majesty's  
 stationery office.  
 © Crown copyright ordnance survey, Licence no. 0100052046.

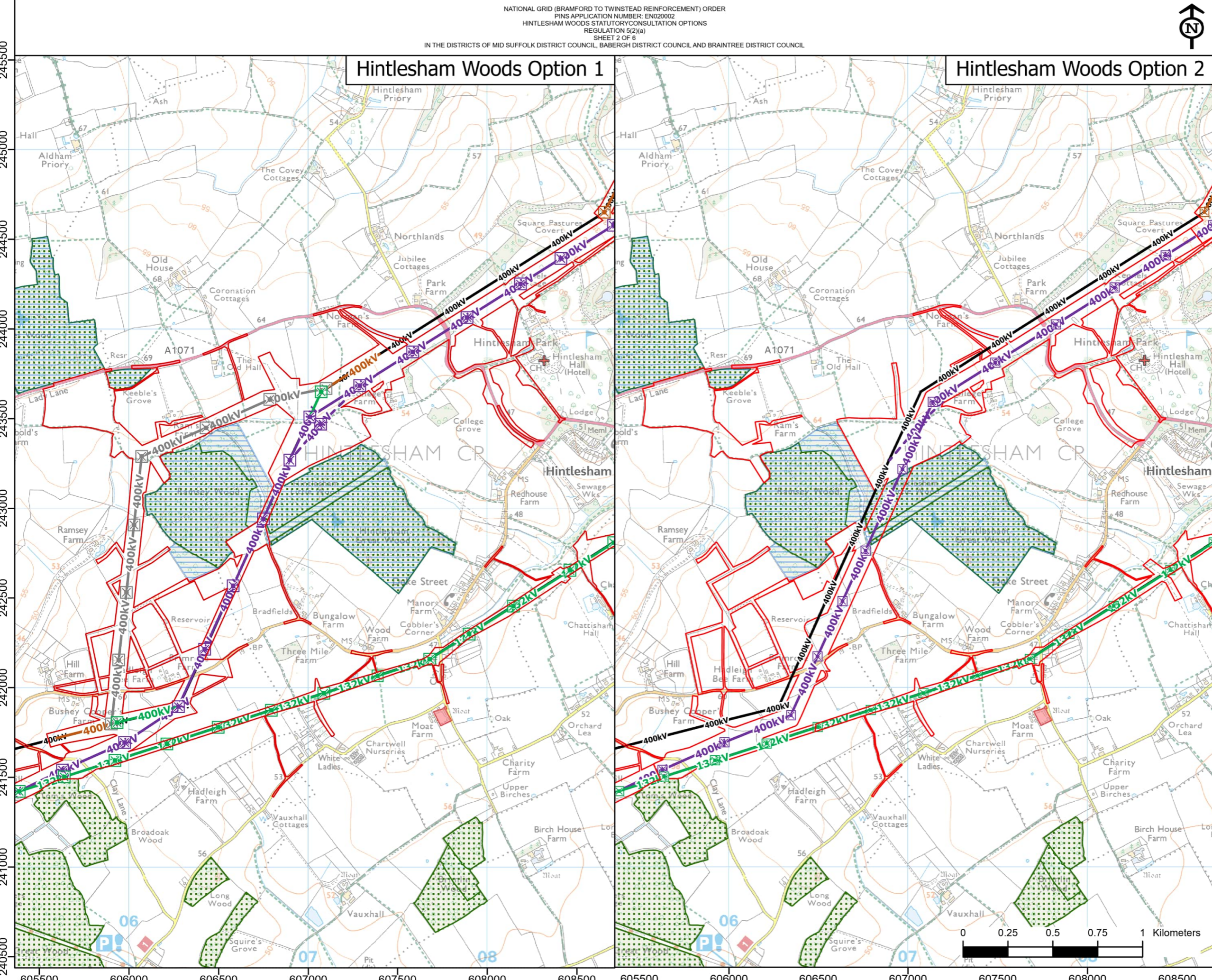

- Order Limits
- Site of Special Scientific Interest (SSSI)
- Ancient Woodland
- Scheduled Monument
- + Grade 1 listed building
- Proposed overhead line
- Existing overhead line
- Modification works to existing overhead line
- Realignment of existing overhead line
- Removal of existing overhead line
- - - Temporary overhead line during construction
- ⊠ Proposed pylon
- ⊠ Realignment of existing pylon
- ⊠ Removal of existing pylon



NG Investment No. ETX/01142

A	03/2023	Rev A for DCO Application	GW LJ CW
ISSUE	DATE	REMARKS	DRWN/CHKD/APPD

PROJECT: **Bramford to Twinstead Reinforcement**

**nationalgrid**

TITLE: **Figure 3.3 Considered Options  
 Hintlesham Woods Statutory  
 Consultation Options**

CIRCUIT / SITE: Bramford – Pelham & Bramford – Braintree – Bulls Lodge		<b>GIS</b>
ORIGINATOR DRAWING NO. AAA_BTT_Alternatives_Fig03c_Rev0		<b>A3</b>
NG DRAWING No. BT-JAC-020631-500-0128	SHEET NO. <b>2</b>	NO. OF SHEETS <b>6</b>
SCALE: 1:20000		<b>A</b>

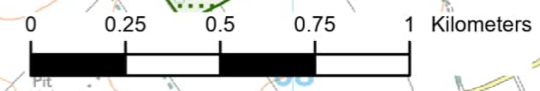





Reproduced from Ordnance Survey maps by permission of the Ordnance Survey on behalf of the Controller of Her Majesty's Stationery Office.  
 © Crown copyright Ordnance Survey, Licence no. 0100052046.

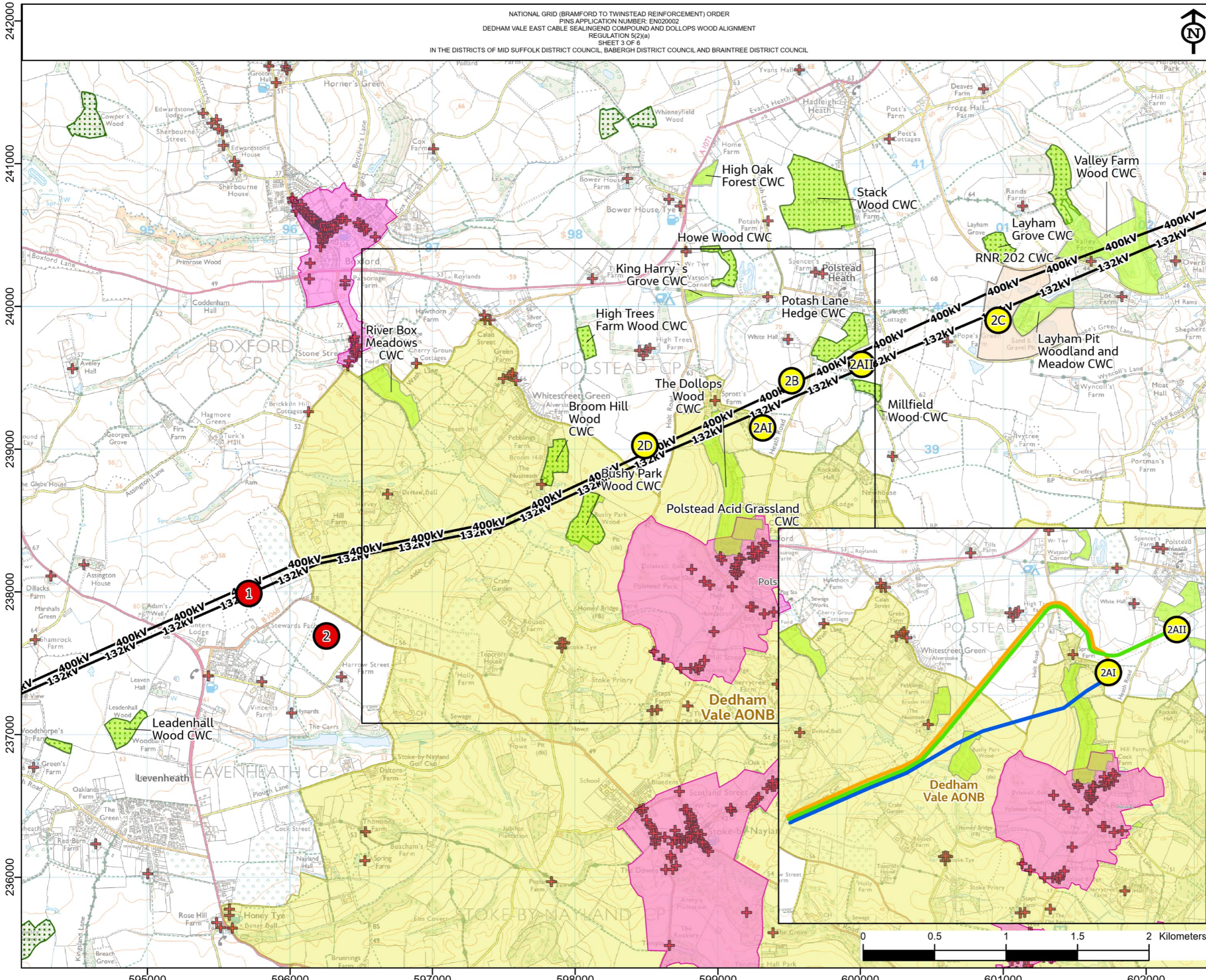

- Legend**
- 400kV Existing 400kV overhead line
  - 132kV Existing 132kV overhead line
  - Listed building
  - County Wildlife Site
  - Conservation Area
  - Area of Outstanding Natural Beauty (AONB)
  - Authorised Landfill Sites
  - Ancient Woodland
  - Dollops Wood underground cable options
  - Option 1
  - Option 2ai
  - Option 2aii
  - Cable sealing end (CSE) compound options
  - 2C Dedham Vale East CSE compound locations
  - 2 Dedham Vale West CSE compound locations

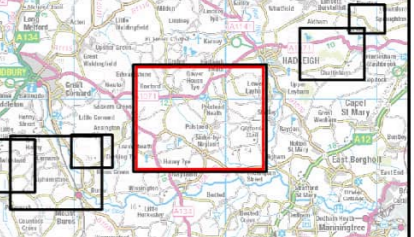

NG Investment No. ETX/01142

A	03/2023	Rev A for DCO Application	GW	LJ	CW
ISSUE	DATE	REMARKS	DRWN	CHKD	APPD

PROJECT: Bramford to Twinstead Reinforcement

**nationalgrid**

TITLE: Figure 3.3 Considered Options  
 Dedham Vale East Cable Sealing  
 End Compound and Dollops Wood alignment

CIRCUIT / SITE: Bramford – Pelham & Bramford – Braintree – Bulls Lodge GIS

ORIGINATOR DRAWING NO. AAA\_BTT\_Alternatives\_Fig03d\_RevC A3

NG DRAWING No. BT-JAC-020631-500-0128	SHEET NO. 3	NO. OF SHEETS 6	ISSUE: A
---------------------------------------	-------------	-----------------	----------







Reproduced from Ordnance Survey maps by permission of the Ordnance Survey on behalf of the controller of Her Majesty's Stationery Office.  
 © Crown copyright Ordnance Survey, Licence no. 0100052046.

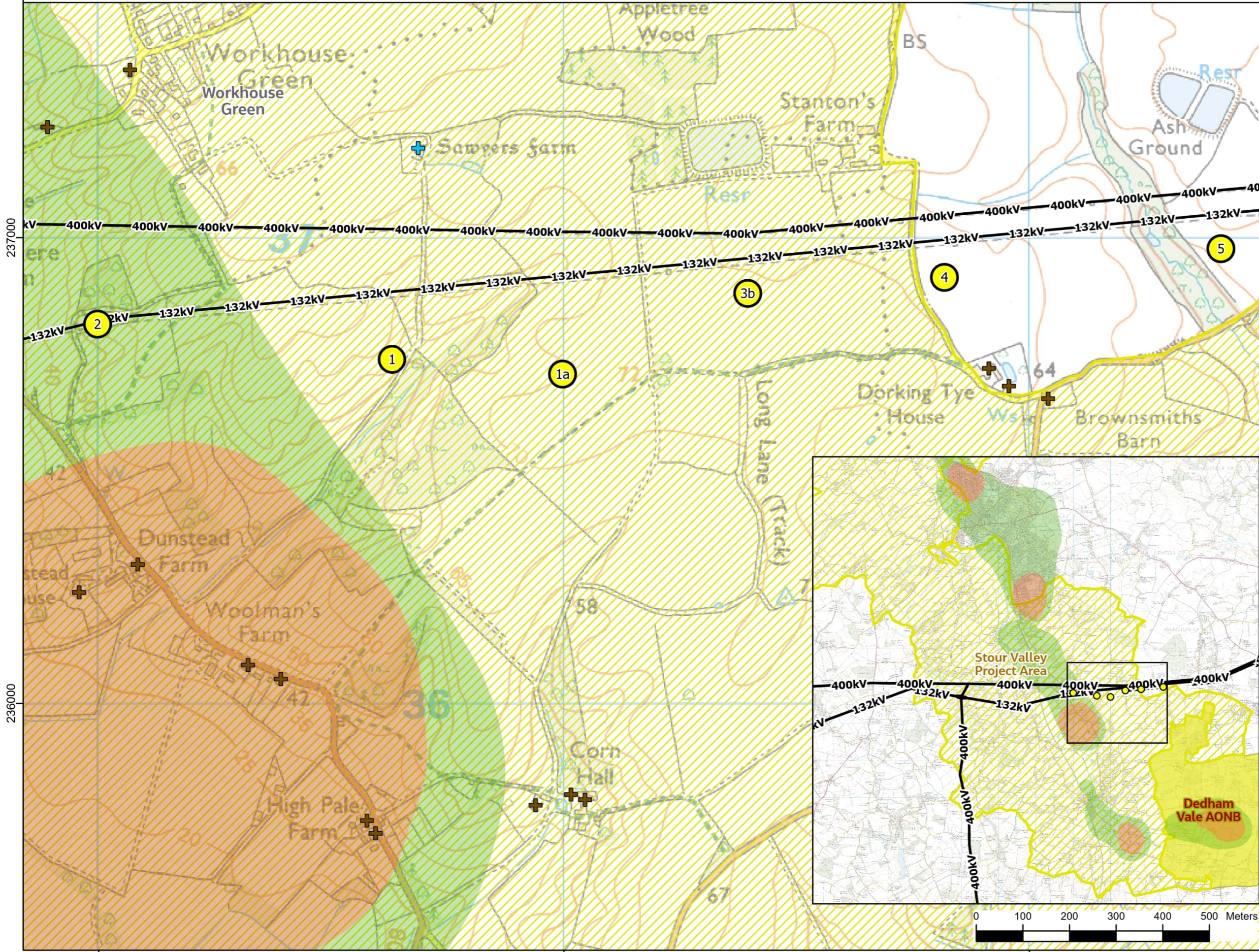

- Legend**
- Existing 400kV overhead line
  - Existing 132kV overhead line
  - Area of Outstanding Natural Beauty (AONB)
  - Source Protection Zones I – Inner Protection Zone
  - Source Protection Zones II – Outer Protection
  - Stour Valley Project Area
- Listed Buildings**
- Grade I
  - Grade II
  - Grade II\*
- Options**
- Cable Sealing End Compound Option

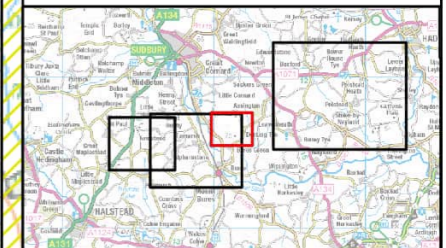
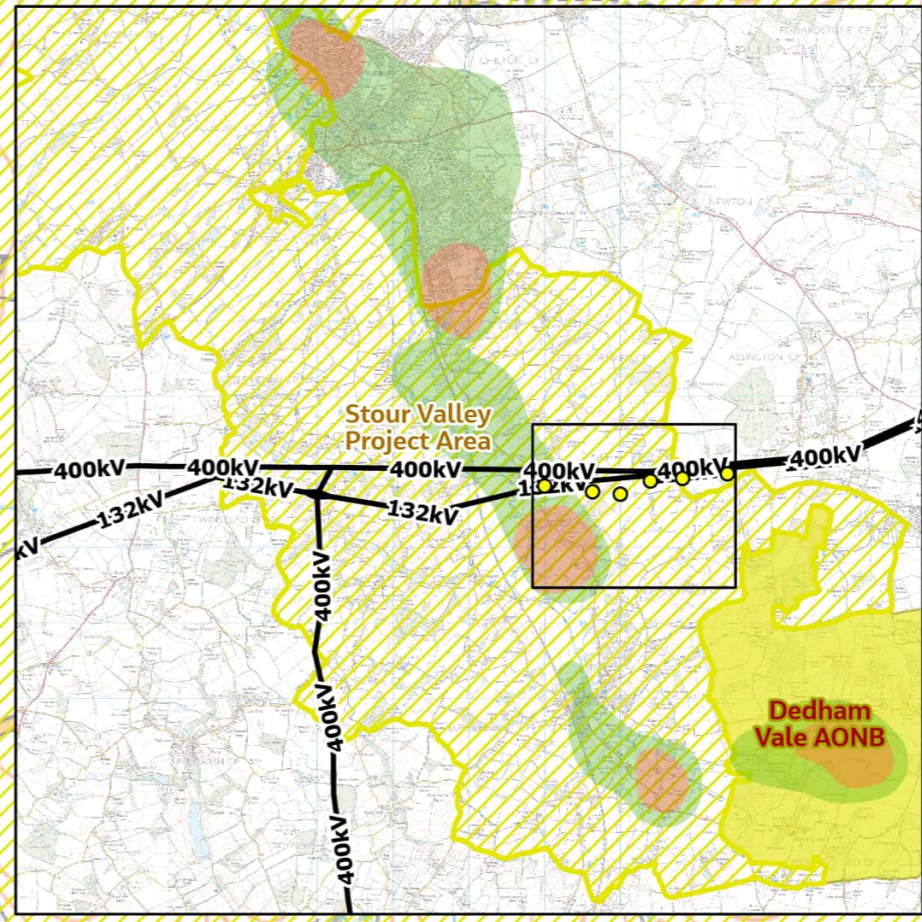

NG Investment No. ETX/01142

A	03/2023	Rev A for DCO Application	GW	LJ	CW
ISSUE	DATE	REMARKS	DRWN	CHKD	APPD

PROJECT: Bramford to Twinstead Reinforcement

**nationalgrid**

TITLE: Figure 3.3 Considered Options  
 Stour Valley Alignments and  
 Stour Valley East  
 Cable Sealing End Compound

CIRCUIT / SITE:  
 Bramford – Pelham & Bramford  
 – Braintree – Bulls Lodge

ORIGINATOR DRAWING NO.  
 AAA\_BTT\_Alternatives\_Fig03e\_RevC

NG DRAWING No. BT-JAC-020631-500-0128	SHEET NO. 4	NO. OF SHEETS 6	ISSUE: A
--	----------------	--------------------	-------------













Reproduced from Ordnance Survey maps by permission of the Ordnance Survey on behalf of the Controller of Her Majesty's Stationery Office.  
 © Crown copyright Ordnance Survey, Licence no. 0100052046.

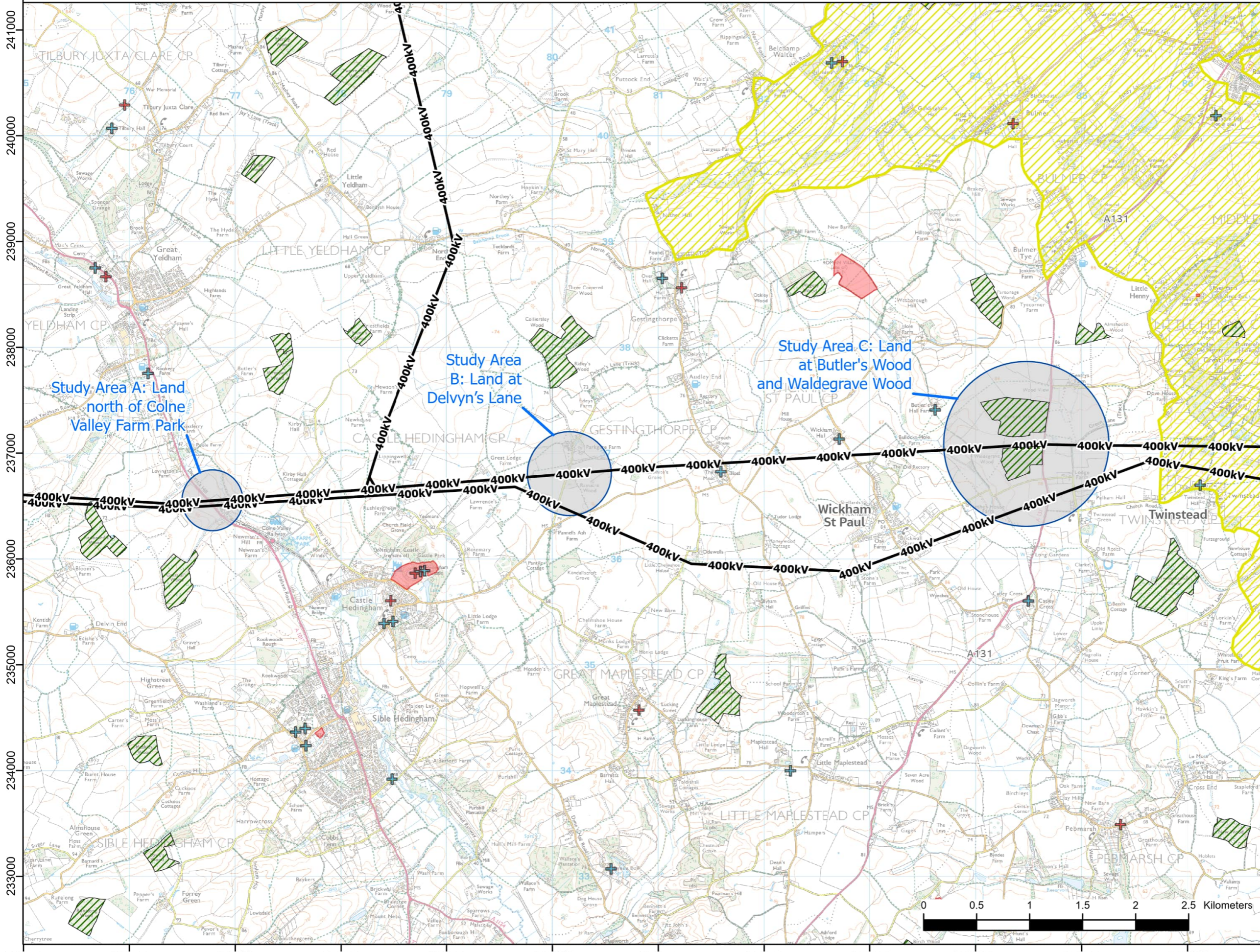

- 400kV Existing 400kV overhead line
  - 132kV Existing 132kV overhead line
- Key environmental feature**
- +
  - +
  - +
  - +
  - +
- Grid supply point (GSP) substation options**
- +
  - +
  - +
  - +
  - +
- Study Area GSP substation sites**



NG Investment No. ETX/01142

A	03/2023	Rev A for DCO Application	PM	LJ	CW
ISSUE	DATE	REMARKS	DRWN	CHKD	APPD

PROJECT: Bramford to Twinstead Reinforcement

**nationalgrid**

TITLE: Figure 3.4  
 Grid Supply Point  
 Substation Study Areas

CIRCUIT / SITE: Bramford – Pelham & Bramford – Braintree – Bulls Lodge

ORIGINATOR DRAWING NO. AAA\_BTT\_Alternatives\_Fig04a\_Rev0

NG DRAWING No. BT-JAC-020631-500-0071	SHEET NO. 1	NO. OF SHEETS 4	ISSUE: A
---------------------------------------	-------------	-----------------	----------

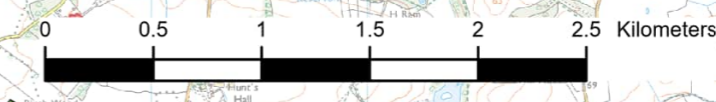



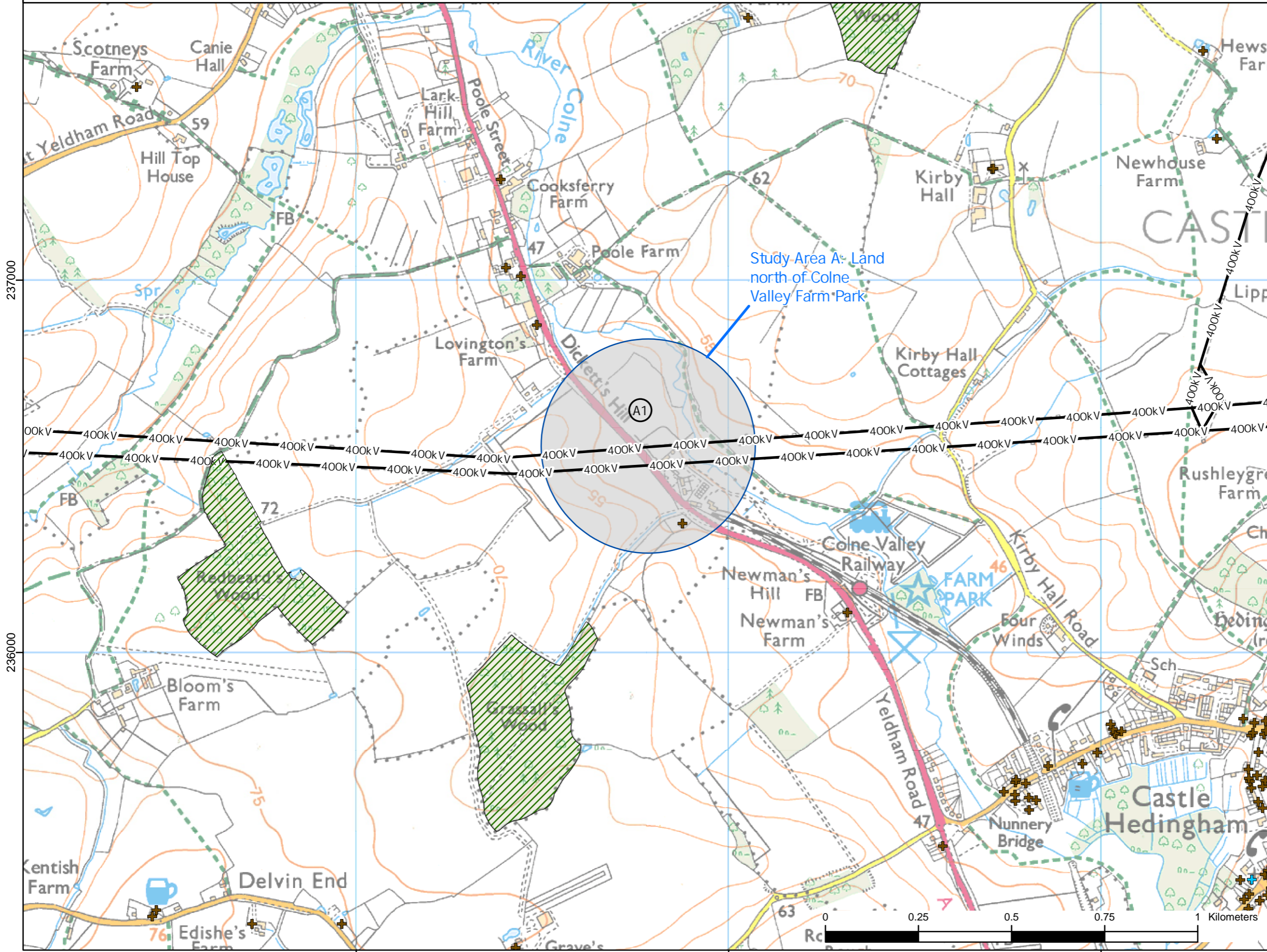

- 400kV — Existing 400kV overhead line
- 132kV — Existing 132kV overhead line
- ⊕ Grade I Listed Buildings
- ⊕ Grade II\* Listed Buildings
- ⊕ Grade II Listed Buildings
- Scheduled Monument
- ▨ Stour Valley Project Area
- ▨ Ancient Woodland Inventory Site
- Substation study area



NG Investment No. ETX/01142

ISSUE	DATE	REMARKS	DRWN	CHKD	APPD
A	03/2023	Rev A for DCO Application	PM	LJ	CW

PROJECT: **Bramford to Twinstead Reinforcement**

**nationalgrid**

TITLE: **Figure 3.4  
 Grid Supply Point  
 Substation Study Areas**

CIRCUIT / SITE : Bramford – Pelham & Bramford – Braintree – Bulls Lodge	GIS
ORIGINATOR DRAWING NO. AAA_BTT_Alternatives_Fig04bcd_Rev0	A3
NG DRAWING No. BT-JAC-020631-500-0071	ISSUE: <b>A</b>
SCALE: 1:10000	SHEET NO. <b>2</b> NO. OF SHEETS <b>4</b>



237000

236000

576000

577000

578000



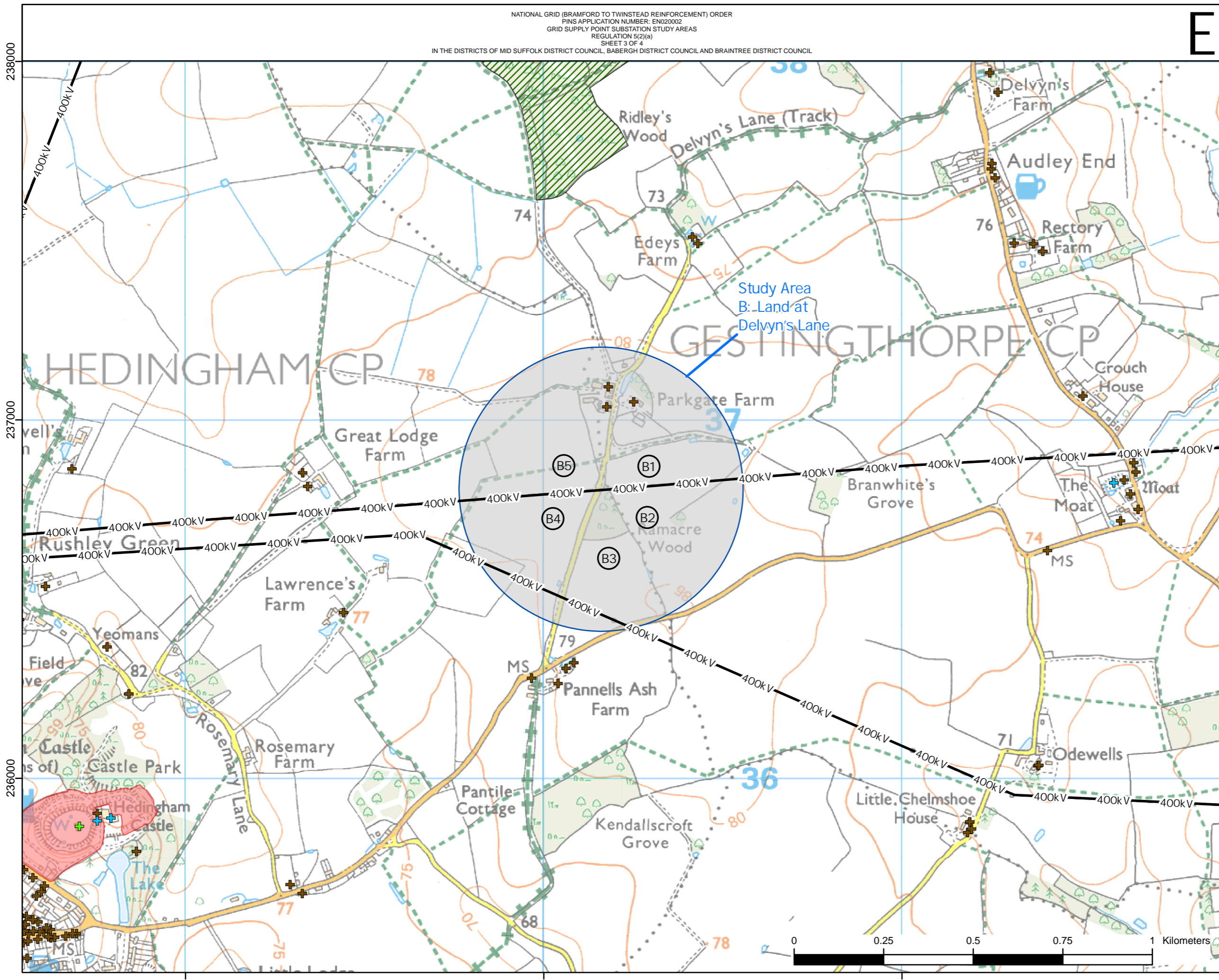

- Existing 400kV overhead line
- Existing 132kV overhead line
- ⊕ Grade I Listed Buildings
- ⊕ Grade II\* Listed Buildings
- ⊕ Grade II Listed Buildings
- Scheduled Monument
- ▨ Stour Valley Project Area
- ▨ Ancient Woodland Inventory Site
- Substation study area



NG Investment No. ETX/01142

ISSUE	DATE	REMARKS	DRWN	CHKD	APPD
A	03/2023	Rev A for DCO Application	PM	LJ	CW

PROJECT: Bramford to Twinstead Reinforcement

**nationalgrid**

TITLE: Figure 3.4  
 Grid Supply Point  
 Substation Study Areas

CIRCUIT / SITE: Bramford – Pelham & Bramford – Braintree – Bulls Lodge		GIS
ORIGINATOR DRAWING NO. AAA_BTT_Alternatives_Fig04bcd_Rev0		A3
NG DRAWING No. BT-JAC-020631-500-0071	SHEET NO. 3	NO. OF SHEETS 4
SCALE: 1:10000	ISSUE: A	



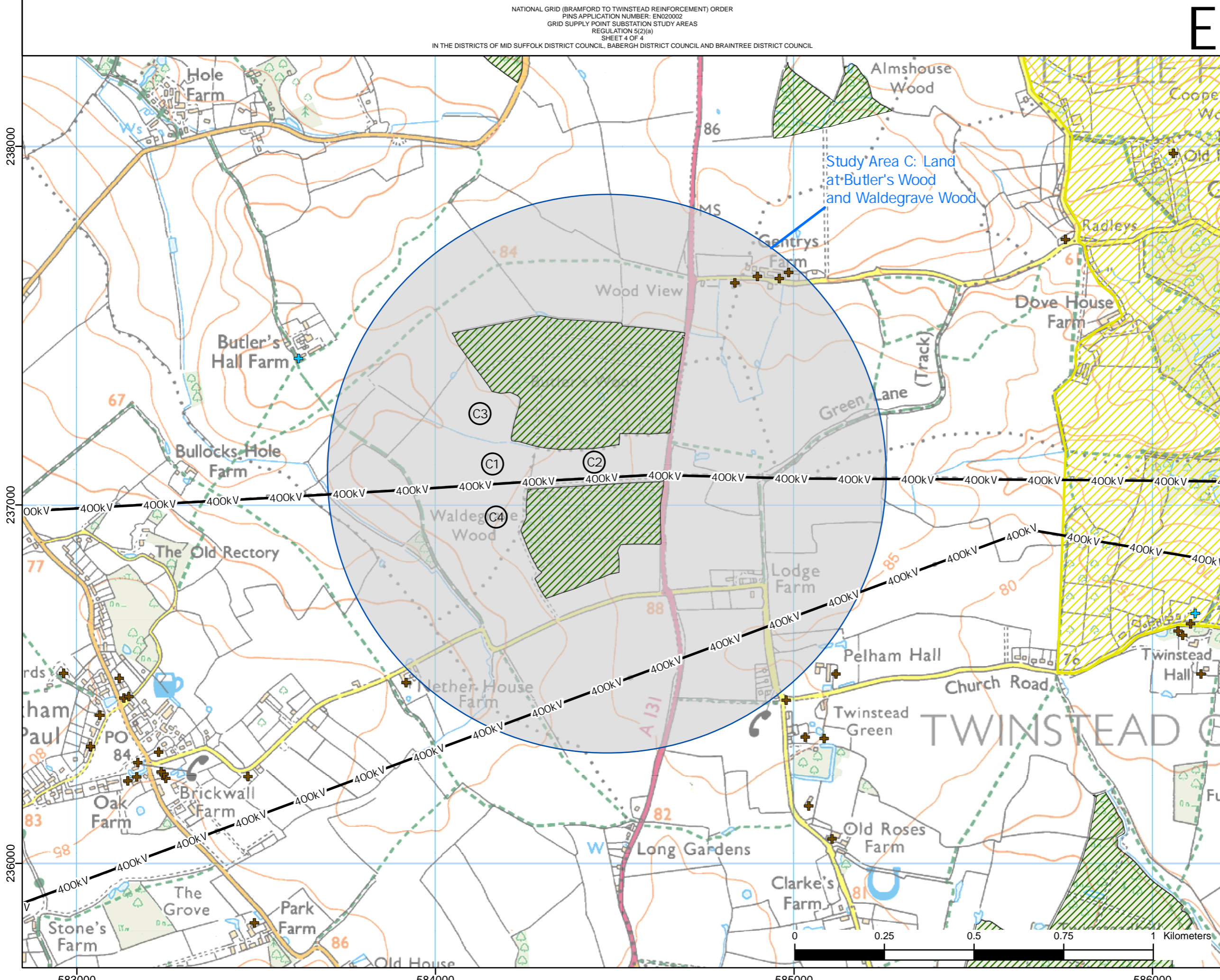

- Existing 400kV overhead line
- Existing 132kV overhead line
- ⊕ Grade I Listed Buildings
- ⊕ Grade II\* Listed Buildings
- ⊕ Grade II Listed Buildings
- Scheduled Monument
- ▨ Stour Valley Project Area
- ▨ Ancient Woodland Inventory Site
- Substation study area

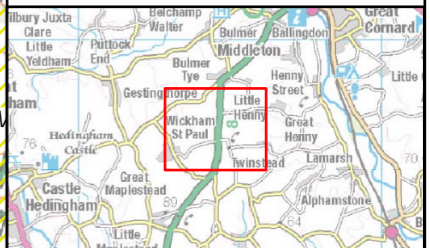

NG Investment No. ETX/01142

A	03/2023	Rev A for DCO Application	PM	LJ	CW
ISSUE	DATE	REMARKS	DRWN	CHKD	APPD

PROJECT: Bramford to Twinstead Reinforcement



TITLE: Figure 3.4  
 Grid Supply Point  
 Substation Study Areas

CIRCUIT / SITE:	Bramford – Pelham & Bramford – Braintree – Bulls Lodge	GIS
ORIGINATOR DRAWING NO.	AAA_BTT_Alternatives_Fig04bcd_Rev0	A3
NG DRAWING No.	BT-JAC-020631-500-0071	
SCALE: 1:10000	SHEET NO. 4	NO. OF SHEETS 4
		ISSUE: A







Contains OS data © Crown Copyright and database right 2020

Legend

- Section boundaries
- Order Limits
- Local authority districts
- Existing Bramford Substation

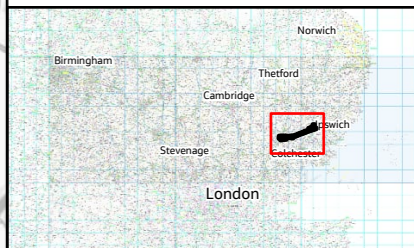
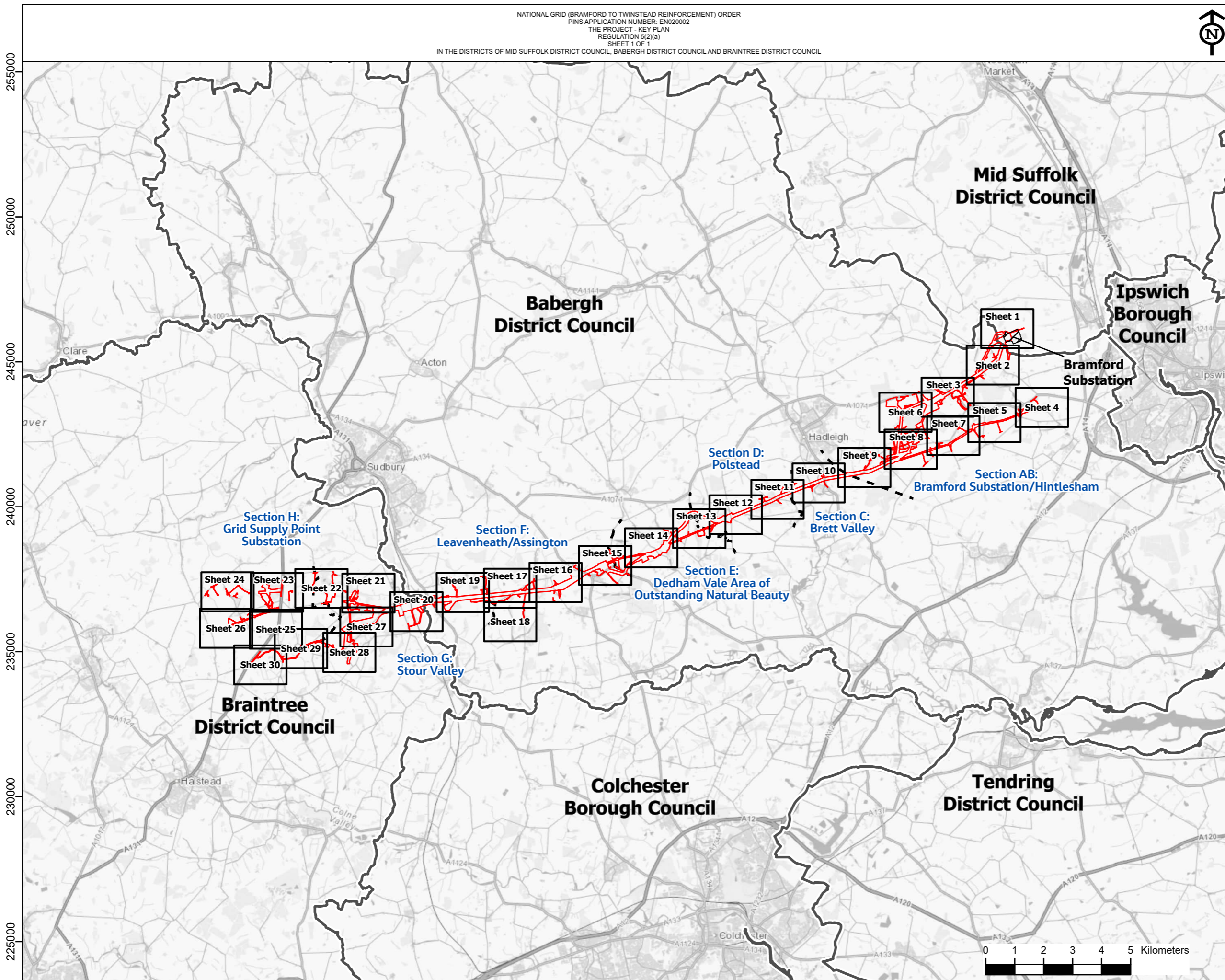

NG Investment No. ETX/01142

A	03/2023	Rev A for DCO Application	PM	LJ	CW
ISSUE	DATE	REMARKS	DRWN	CHKD	APPD

PROJECT: Bramford to Twinstead Reinforcement

**nationalgrid**

TITLE: Figure 4.1  
The Project - Key Plan

CIRCUIT / SITE :  
Bramford – Pelham & Bramford – Braintree – Bulls Lodge

ORIGINATOR DRAWING NO.  
AAA\_BTT\_Figure\_4\_1\_KeyPlan\_Rev0

NG DRAWING No. BT-JAC-020631-500-0072	SHEET NO. 1	NO. OF SHEETS 1	ISSUE: A
--	----------------	--------------------	-------------

SCALE: 1:125000





Reproduced from ordnance survey maps by permission of the  
 ordnance survey on behalf of the controller of her majesty's  
 stationery office.  
 © Crown copyright ordnance survey, Licence no. 0100052046.

Pylon Reference Numbers	
RB	Proposed 400kV overhead line
4YL	Existing 400kV overhead line
4YLA	Existing 400kV overhead line
PCB	Proposed 132kV overhead line

Legend	
Section boundaries	Proposed grid supply point substation (GSP)
Order Limits	Proposed power connection
Limits of deviation	Permanent access route
Proposed pylon	Assumed horizontal directional drilling pits
Proposed gantry	Temporary construction compound
Existing pylon	Embedded planting
Existing gantry	Trenchless crossings
Proposed pylon modification works	Temporary access route
Proposed pylon realignment	Use of existing track or trackway protection
Proposed pylon removal	4m access route with 4m soil storage
Proposed gantry realignment	7m access route
Proposed overhead line	7m access route with 4m soil storage
Existing overhead line	Access points
Proposed modification to overhead line	Access route crossings
Proposed realignment of existing overhead line	Temporary bridges
Proposed removal of overhead line	Underground cable watercourse crossings
Proposed underground cable	Trenchless crossing
Cable sealing end compound	Open cut

This figure shows the Proposed Alignment  
 See Environmental Statement Chapter 4: Project Description  
 for further details (application document 6.2.4)

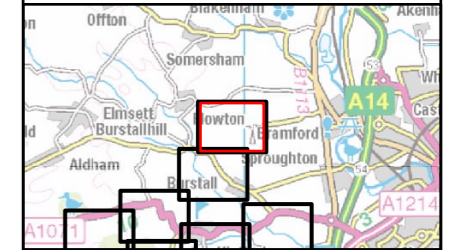

NG Investment No. ETX/01142

ISSUE	DATE	REMARKS	DRWN	CHKD	APPD
A	04/2023	Rev A for DCO Application	PM	LJ	CW

PROJECT: **Bramford to Twinstead Reinforcement**

**nationalgrid**

TITLE: **Figure 4.1  
The Project**

CIRCUIT / SITE : **Bramford – Pelham & Bramford – Braintree – Bulls Lodge** **GIS**

ORIGINATOR DRAWING NO. **AAA\_BTT\_Figure\_4\_1\_Rev0** **A3**

NG DRAWING No. **BT-JAC-020631-500-0072** SHEET NO. **1** NO. OF SHEETS **30** ISSUE: **A**

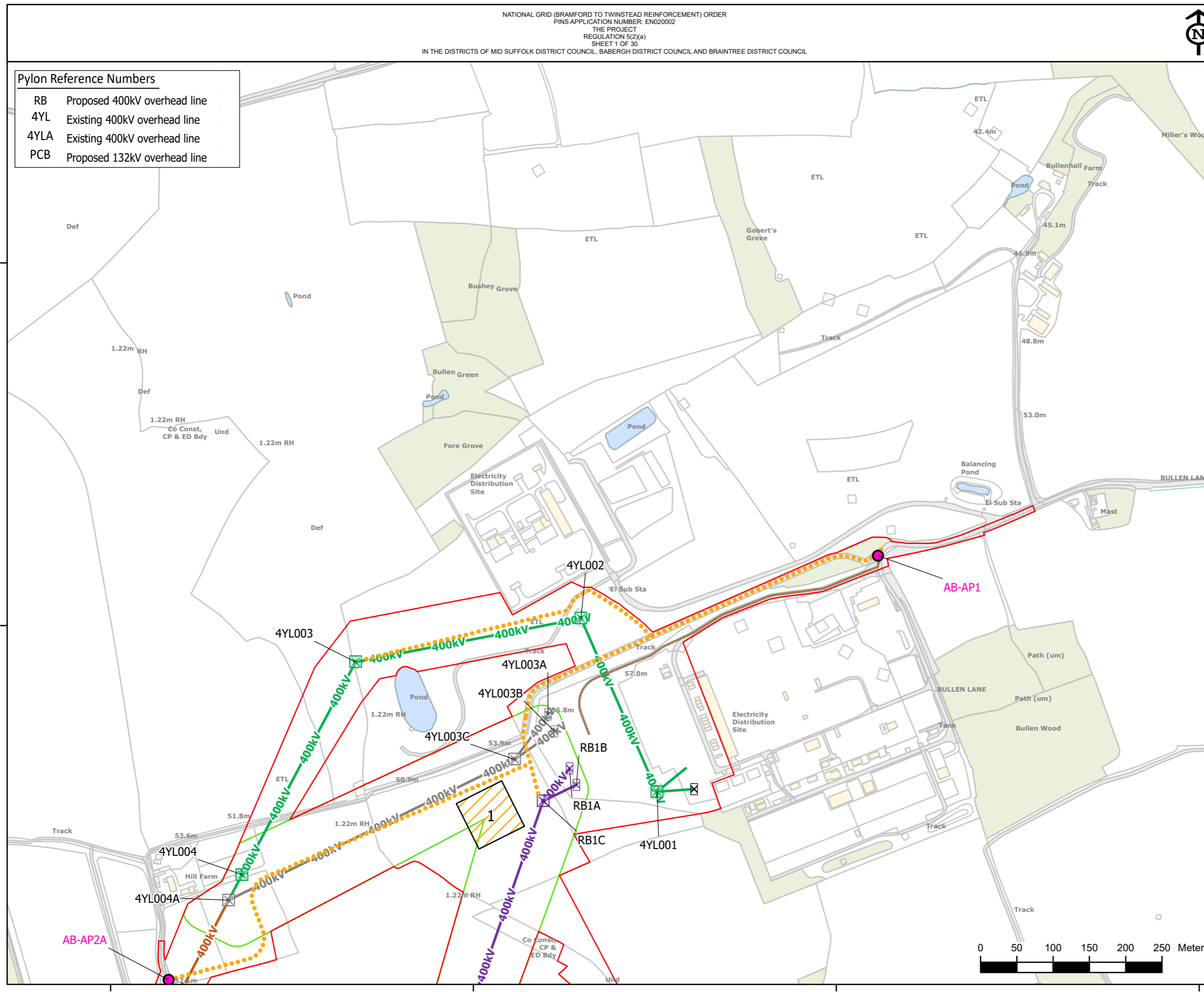
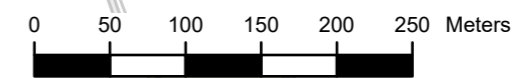





Reproduced from Ordnance Survey maps by permission of the Ordnance Survey on behalf of the Controller of Her Majesty's Stationery Office.  
 © Crown copyright Ordnance Survey, Licence no. 0100052046.

2445000

2445000

2445000

Pylon Reference Numbers	
RB	Proposed 400kV overhead line
4YL	Existing 400kV overhead line
4YLA	Existing 400kV overhead line
PCB	Proposed 132kV overhead line

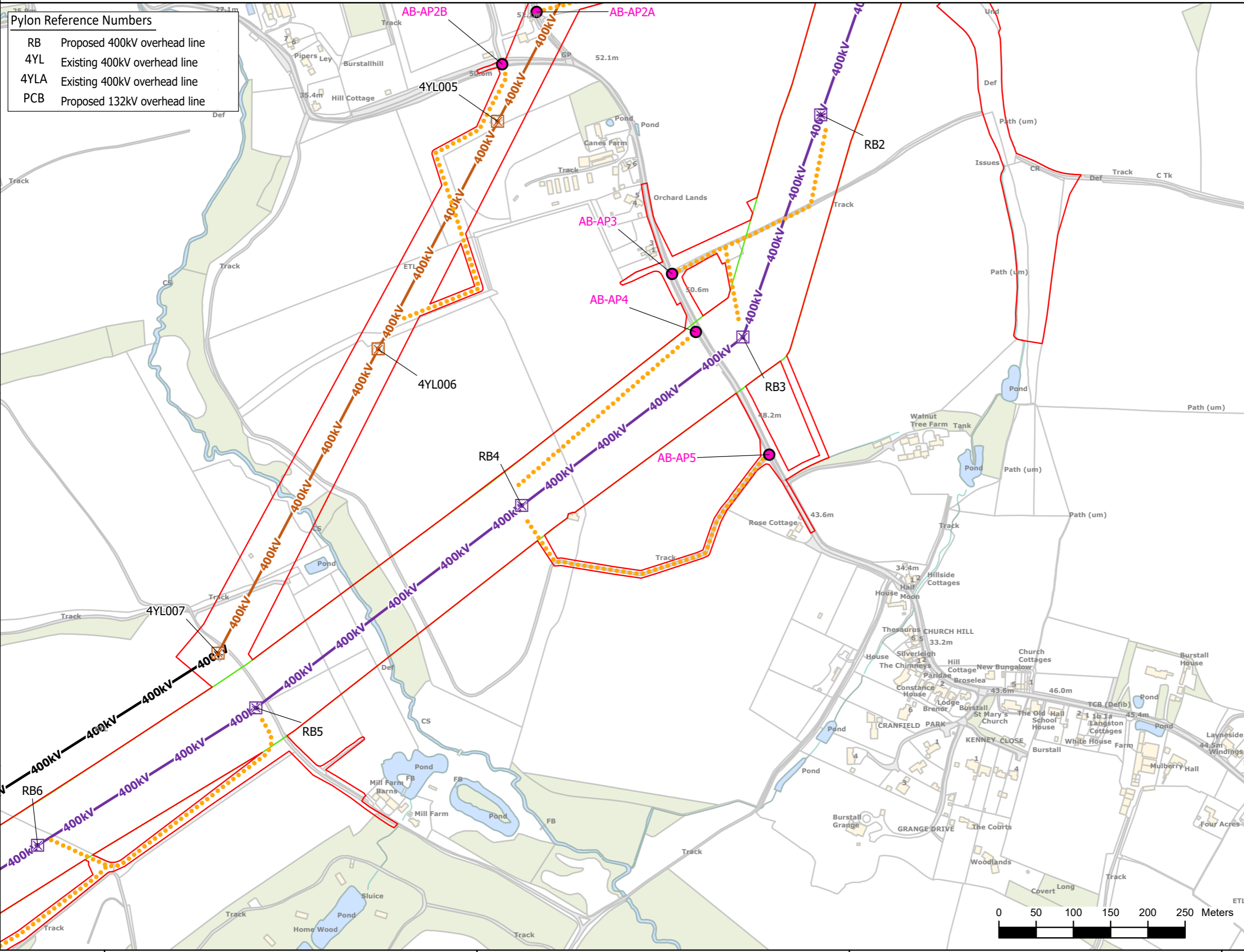

Legend	
—	Section boundaries
—	Order Limits
—	Limits of deviation
⊗	Proposed pylon
⊗	Existing pylon
⊗	Proposed gantry
⊗	Existing gantry
⊗	Proposed pylon modification works
⊗	Proposed pylon realignment
⊗	Proposed gantry realignment
—	Proposed overhead line
—	Existing overhead line
—	Proposed modification to overhead line
—	Proposed realignment of existing overhead line
—	Proposed removal of overhead line
—	Proposed underground cable
—	Cable sealing end compound
—	Proposed grid supply point substation (GSP)
—	Proposed power connection
—	Permanent access route
—	Assumed horizontal directional drilling pits
—	Temporary construction compound
—	Embedded planting
—	Trenchless crossings
—	Temporary access route
—	Use of existing track or trackway protection
—	4m access route with 4m soil storage
—	7m access route
—	7m access route with 4m soil storage
●	Access points
—	Access route crossings
+	Temporary bridges
—	Underground cable watercourse crossings
—	Trenchless crossing
○	Open cut

This figure shows the Proposed Alignment. See Environmental Statement Chapter 4: Project Description for further details (application document 6.2.4)

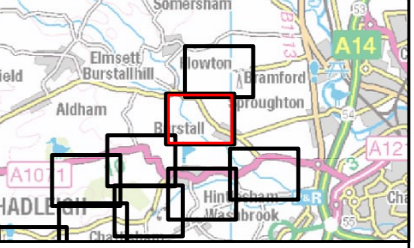

NG Investment No. ETX/01142

ISSUE	DATE	REMARKS	DRWN	CHKD	APPD
A	04/2023	Rev A for DCO Application	PM	LJ	CW

PROJECT: **Bramford to Twinstead Reinforcement**



TITLE: **Figure 4.1 The Project**

CIRCUIT / SITE: **Bramford – Pelham & Bramford – Braintree – Bulls Lodge**

ORIGINATOR DRAWING NO. **AAA\_BTT\_Figure\_4\_1\_Rev0**

NG DRAWING No. <b>BT-JAC-020631-500-0072</b>	SHEET NO. <b>2</b>	NO. OF SHEETS <b>30</b>	ISSUE: <b>A</b>
--	--------------------	-------------------------	-----------------

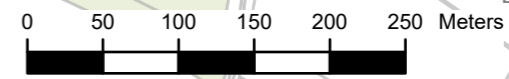



Reproduced from ordnance survey maps by permission of the  
 Ordnance Survey on behalf of the controller of her majesty's  
 stationery office.  
 © Crown copyright Ordnance Survey, Licence no. 0100052046.

**Pylon Reference Numbers**

RB	Proposed 400kV overhead line
4YL	Existing 400kV overhead line
4YLA	Existing 400kV overhead line
PCB	Proposed 132kV overhead line

**Legend**

Section boundaries	Proposed grid supply point substation (GSP)
Order Limits	Proposed power connection
Limits of deviation	Permanent access route
Proposed pylon	Assumed horizontal directional drilling pits
Proposed gantry	Temporary construction compound
Existing pylon	Embedded planting
Existing gantry	Trenchless crossings
Proposed pylon modification works	Temporary access route
Proposed pylon realignment	Use of existing track or trackway protection
Proposed pylon removal	4m access route with 4m soil storage
Proposed gantry realignment	7m access route
Proposed overhead line	7m access route with 4m soil storage
Existing overhead line	Access points
Proposed modification to overhead line	Access route crossings
Proposed removal of overhead line	Temporary bridges
Proposed realignment of existing overhead line	Underground cable watercourse crossings
Proposed underground cable	Trenchless crossing
Cable sealing end compound	Open cut

This figure shows the Proposed Alignment  
 See Environmental Statement Chapter 4: Project Description for further details (application document 6.2.4)

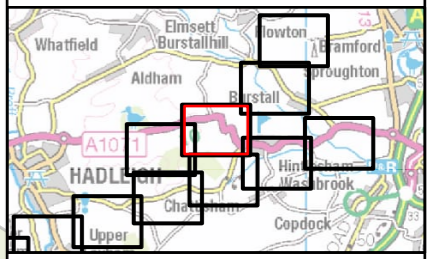

NG Investment No. ETX/01142

ISSUE	DATE	REMARKS	DRWN	CHKD	APPD
A	04/2023	Rev A for DCO Application	PM	LJ	CW

PROJECT: **Bramford to Twinstead Reinforcement**



TITLE: **Figure 4.1 The Project**

CIRCUIT / SITE : **Bramford – Pelham & Bramford – Braintree – Bulls Lodge**

ORIGINATOR DRAWING NO. **AAA\_BTT\_Figure\_4\_1\_Rev0**

NG DRAWING No. BT-JAC-020631-500-0072	SHEET NO. <b>3</b>	NO. OF SHEETS <b>30</b>	ISSUE: <b>A</b>
--	-----------------------	----------------------------	--------------------

SCALE: 1:5000

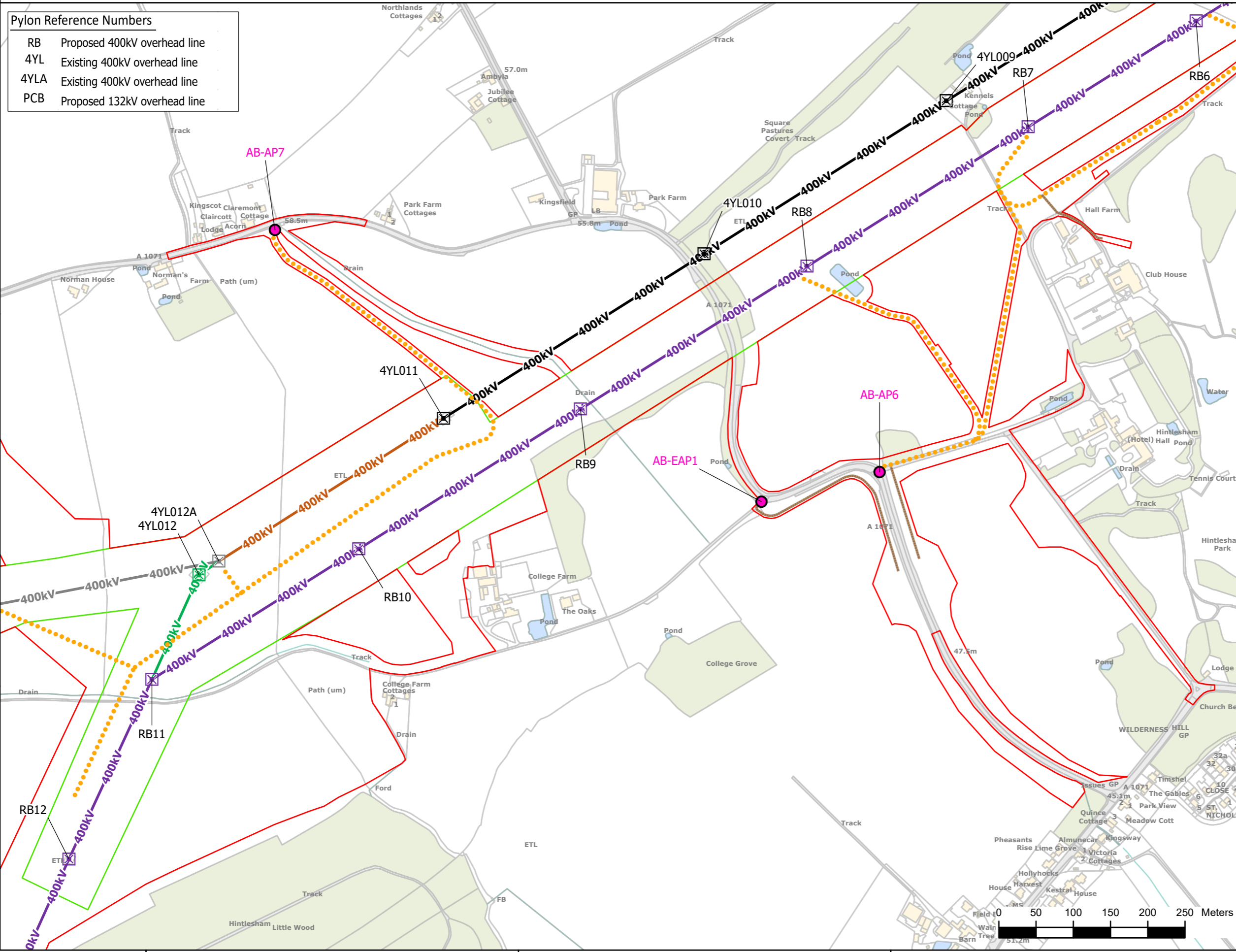





Reproduced from ordnance survey maps by permission of the  
 ordnance survey on behalf of the controller of her majesty's  
 stationery office.  
 © Crown copyright ordnance survey, Licence no. 0100052046.

**Pylon Reference Numbers**

RB	Proposed 400kV overhead line
4YL	Existing 400kV overhead line
4YLA	Existing 400kV overhead line
PCB	Proposed 132kV overhead line

**Legend**

Section boundaries	Proposed grid supply point substation (GSP)
Order Limits	Proposed power connection
Limits of deviation	Permanent access route
Proposed pylon	Assumed horizontal directional drilling pits
Proposed gantry	Temporary construction compound
Existing pylon	Embedded planting
Existing gantry	Trenchless crossings
Proposed pylon modification works	Temporary access route
Proposed pylon realignment	Use of existing track or trackway protection
Proposed pylon removal	4m access route with 4m soil storage
Proposed gantry realignment	7m access route
Proposed overhead line	7m access route with 4m soil storage
Existing overhead line	Access points
Proposed modification to overhead line	Access route crossings
Proposed realignment of existing overhead line	Temporary bridges
Proposed removal of overhead line	Underground cable watercourse crossings
Proposed underground cable	Trenchless crossing
Cable sealing end compound	Open cut

This figure shows the Proposed Alignment  
 See Environmental Statement Chapter 4: Project Description for further details (application document 6.2.4)

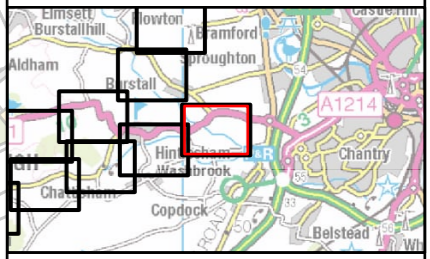

NG Investment No. ETX/01142

A	04/2023	Rev A for DCO Application	PM	LJ	CW
ISSUE	DATE	REMARKS	DRWN	CHKD	APPD

PROJECT: **Bramford to Twinstead Reinforcement**



TITLE: **Figure 4.1 The Project**

CIRCUIT / SITE : **Bramford – Pelham & Bramford – Braintree – Bulls Lodge**

ORIGINATOR DRAWING NO. **AAA\_BTT\_Figure\_4\_1\_Rev0**

NG DRAWING No. BT-JAC-020631-500-0072	SHEET NO. <b>4</b>	NO. OF SHEETS <b>30</b>	ISSUE: <b>A</b>
--	-----------------------	----------------------------	--------------------

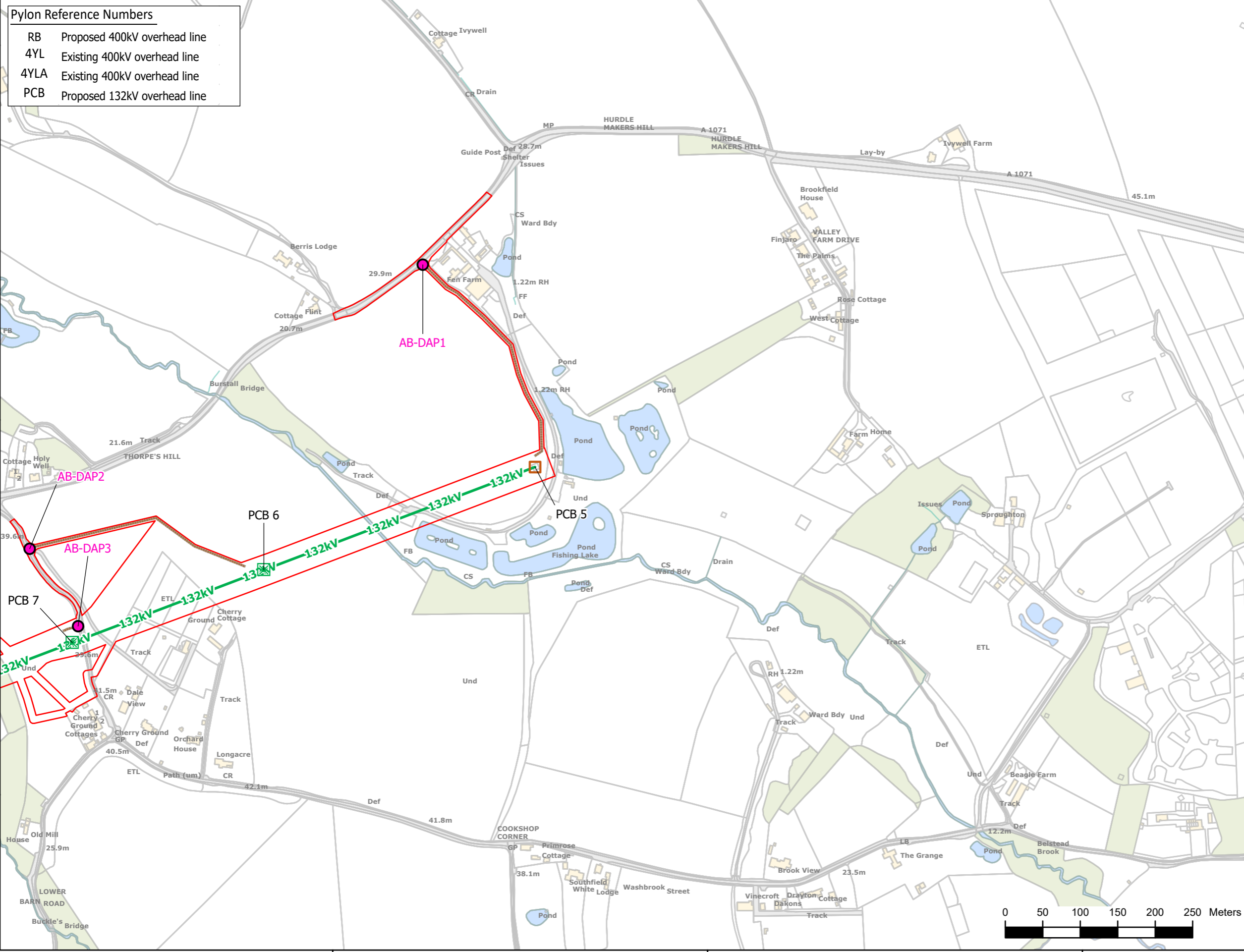
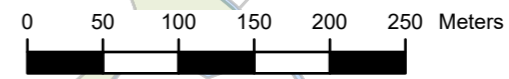

244000  
243500  
243000

610500 611000 611500









Reproduced from Ordnance Survey maps by permission of the Ordnance Survey on behalf of the Controller of Her Majesty's Stationery Office.  
 © Crown copyright Ordnance Survey, Licence no. 0100052046.

Pylon Reference Numbers	
RB	Proposed 400kV overhead line
4YL	Existing 400kV overhead line
4YLA	Existing 400kV overhead line
PCB	Proposed 132kV overhead line

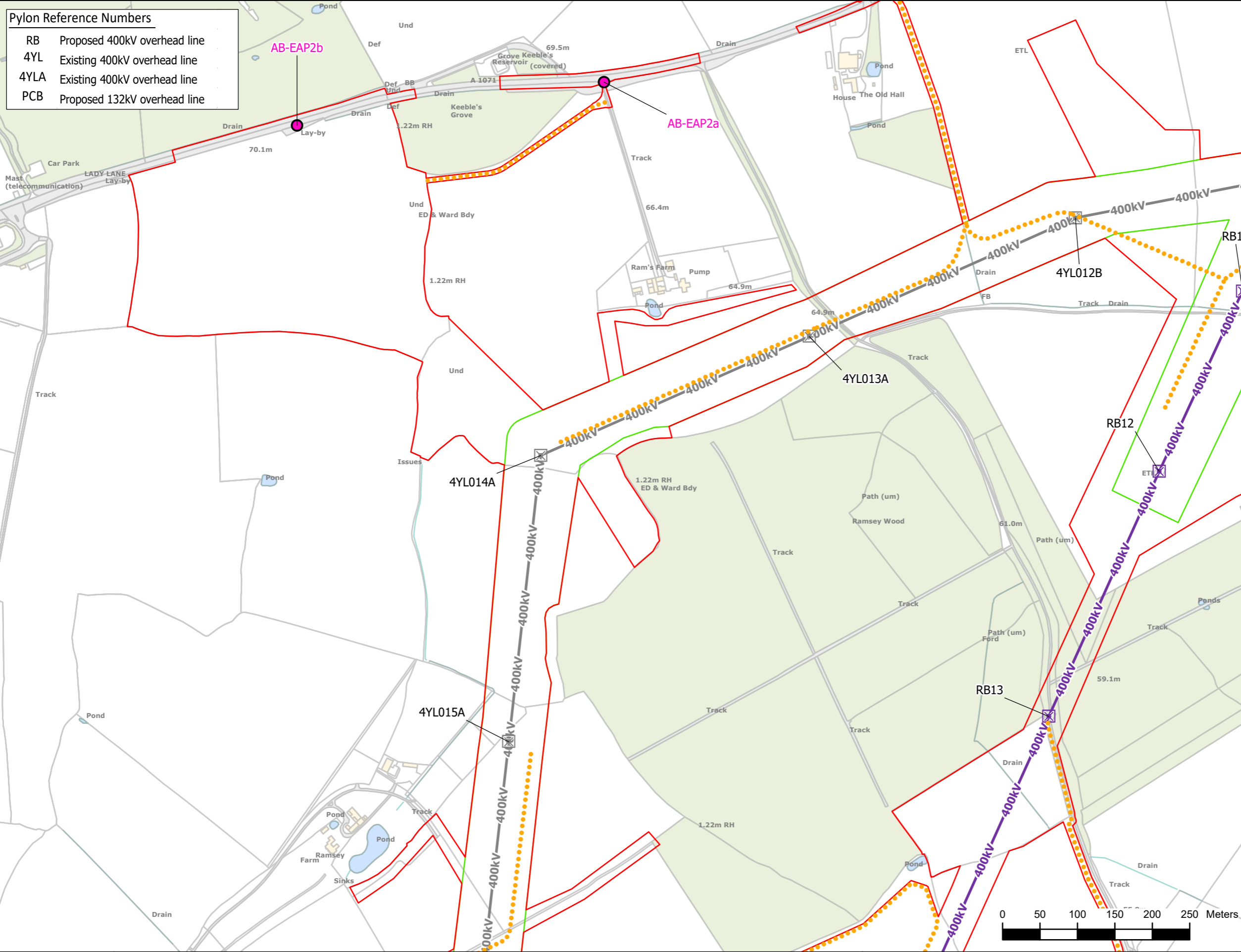

Legend	
Section boundaries	Proposed grid supply point substation (GSP)
Order Limits	Proposed power connection
Limits of deviation	Permanent access route
Proposed pylon	Assumed horizontal directional drilling pits
Proposed gantry	Temporary construction compound
Existing pylon	Embedded planting
Existing gantry	Trenchless crossings
Proposed pylon modification works	Temporary access route
Proposed pylon realignment	Use of existing track or trackway protection
Proposed pylon removal	4m access route with 4m soil storage
Proposed gantry realignment	7m access route
Proposed overhead line	7m access route with 4m soil storage
Existing overhead line	Proposed modification to overhead line
Proposed removal of overhead line	Proposed realignment of existing overhead line
Proposed underground cable	Proposed removal of overhead line
Cable sealing end compound	Proposed underground cable
	Access route crossings
	Temporary bridges
	Underground cable watercourse crossings
	Trenchless crossing
	Open cut

This figure shows the Proposed Alignment. See Environmental Statement Chapter 4: Project Description for further details (application document 6.2.4)

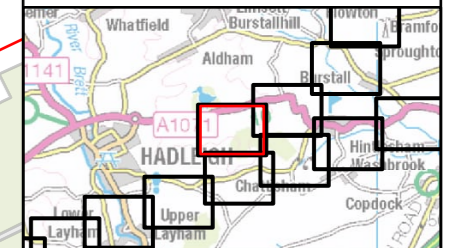

NG Investment No. ETX/01142

ISSUE	DATE	REMARKS	DRWN	CHKD	APPD
A	04/2023	Rev A for DCO Application	PM	LJ	CW

PROJECT: **Bramford to Twinstead Reinforcement**

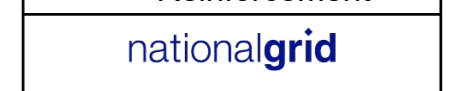

TITLE: **Figure 4.1 The Project**

CIRCUIT / SITE: **Bramford – Pelham & Bramford – Braintree – Bulls Lodge** GIS

ORIGINATOR DRAWING NO. **AAA\_BTT\_Figure\_4\_1\_Rev0** A3

NG DRAWING No. <b>BT-JAC-020631-500-0072</b>	SHEET NO. <b>6</b>	NO. OF SHEETS <b>30</b>	ISSUE: <b>A</b>
SCALE: 1:5000			





Reproduced from ordnance survey maps by permission of the  
 ordnance survey on behalf of the controller of her majesty's  
 stationery office.  
 © Crown copyright ordnance survey, Licence no. 0100052046.

Pylon Reference Numbers	
RB	Proposed 400kV overhead line
4YL	Existing 400kV overhead line
4YLA	Existing 400kV overhead line
PCB	Proposed 132kV overhead line

Legend	
	Section boundaries
	Order Limits
	Limits of deviation
	Proposed pylon
	Proposed gantry
	Existing pylon
	Existing gantry
	Proposed pylon modification works
	Proposed pylon realignment
	Proposed pylon removal
	Proposed gantry realignment
	Proposed overhead line
	Existing overhead line
	Proposed modification to overhead line
	Proposed realignment of existing overhead line
	Proposed removal of overhead line
	Proposed underground cable
	Cable sealing end compound
	Proposed grid supply point substation (GSP)
	Proposed power connection
	Permanent access route
	Assumed horizontal directional drilling pits
	Temporary construction compound
	Embedded planting
	Trenchless crossings
	Temporary access route
	Use of existing track or trackway protection
	4m access route with 4m soil storage
	7m access route
	7m access route with 4m soil storage
	Access points
	Access route crossings
	Temporary bridges
	Underground cable watercourse crossings
	Trenchless crossing
	Open cut

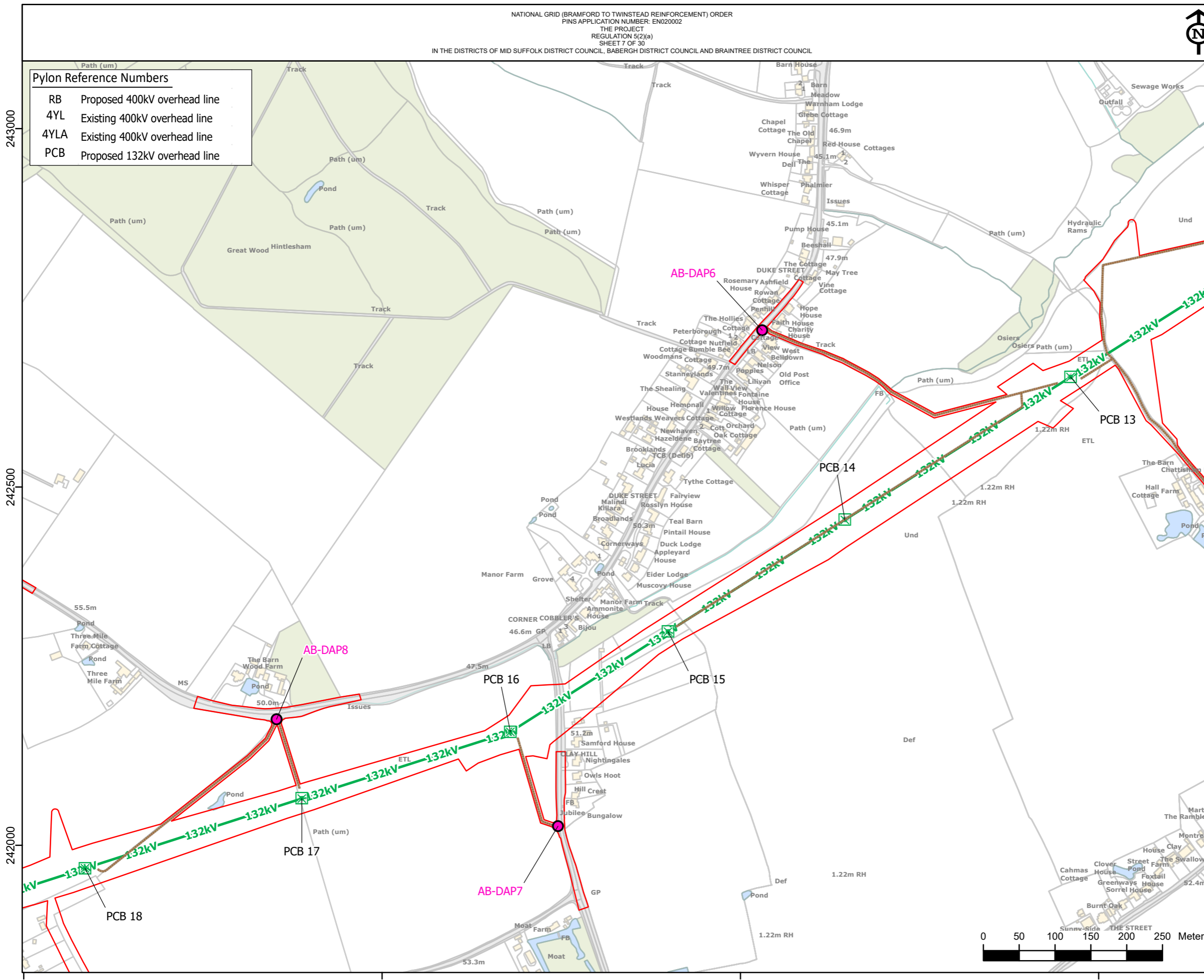

This figure shows the Proposed Alignment  
 See Environmental Statement Chapter 4: Project Description for further details (application document 6.2.4)

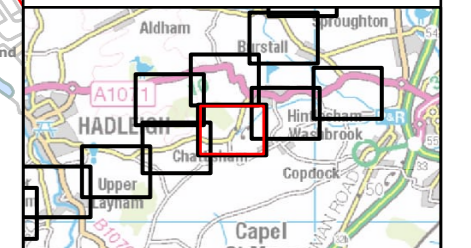

NG Investment No. ETX/01142					
A	04/2023	Rev A for DCO Application	PM	LJ	CW
ISSUE	DATE	REMARKS	DRWN	CHKD	APPD

PROJECT: **Bramford to Twinstead Reinforcement**

**nationalgrid**

TITLE: **Figure 4.1 The Project**

CIRCUIT / SITE: **Bramford – Pelham & Bramford – Braintree – Bulls Lodge** **GIS**

ORIGINATOR DRAWING NO. **AAA\_BTT\_Figure\_4\_1\_Rev0** **A3**

NG DRAWING No. **BT-JAC-020631-500-0072** SHEET NO. **7** NO. OF SHEETS **30** ISSUE: **A**





Reproduced from Ordnance Survey maps by permission of the Ordnance Survey on behalf of the Controller of Her Majesty's Stationery Office.  
 © Crown copyright Ordnance Survey, Licence no. 0100052046.

Pylon Reference Numbers	
RB	Proposed 400kV overhead line
4YL	Existing 400kV overhead line
4YLA	Existing 400kV overhead line
PCB	Proposed 132kV overhead line

Legend	
	Section boundaries
	Order Limits
	Limits of deviation
	Proposed pylon
	Existing pylon
	Proposed pylon modification works
	Proposed pylon realignment
	Proposed pylon removal
	Proposed gantry realignment
	Proposed overhead line
	Existing overhead line
	Proposed modification to overhead line
	Proposed realignment of existing overhead line
	Proposed removal of overhead line
	Proposed underground cable
	Cable sealing end compound
	Proposed grid supply point substation (GSP)
	Proposed power connection
	Permanent access route
	Assumed horizontal directional drilling pits
	Temporary construction compound
	Embedded planting
	Trenchless crossings
	Temporary access route
	Use of existing track or trackway protection
	4m access route with 4m soil storage
	7m access route
	7m access route with 4m soil storage
	Access points
	Access route crossings
	Temporary bridges
	Underground cable watercourse crossings
	Trenchless crossing
	Open cut

This figure shows the Proposed Alignment. See Environmental Statement Chapter 4: Project Description for further details (application document 6.2.4)

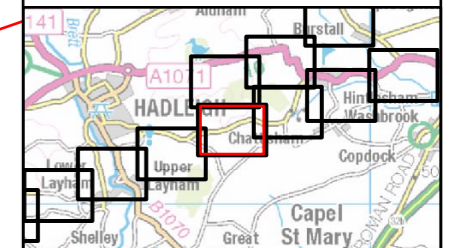

NG Investment No. ETX/01142					
A	04/2023	Rev A for DCO Application	PM	LJ	CW
ISSUE	DATE	REMARKS	DRWN	CHKD	APPD

PROJECT: **Bramford to Twinstead Reinforcement**



TITLE: **Figure 4.1 The Project**

CIRCUIT / SITE:	Bramford – Pelham & Bramford – Braintree – Bulls Lodge	GIS
-----------------	--	-----

ORIGINATOR DRAWING NO.	AAA_BTT_Figure_4_1_Rev0	A3
------------------------	-------------------------	----

NG DRAWING No.	BT-JAC-020631-500-0072	SHEET NO.	8	NO. OF SHEETS	30	ISSUE:	A
SCALE: 1:5000							

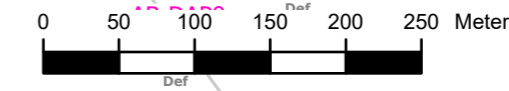
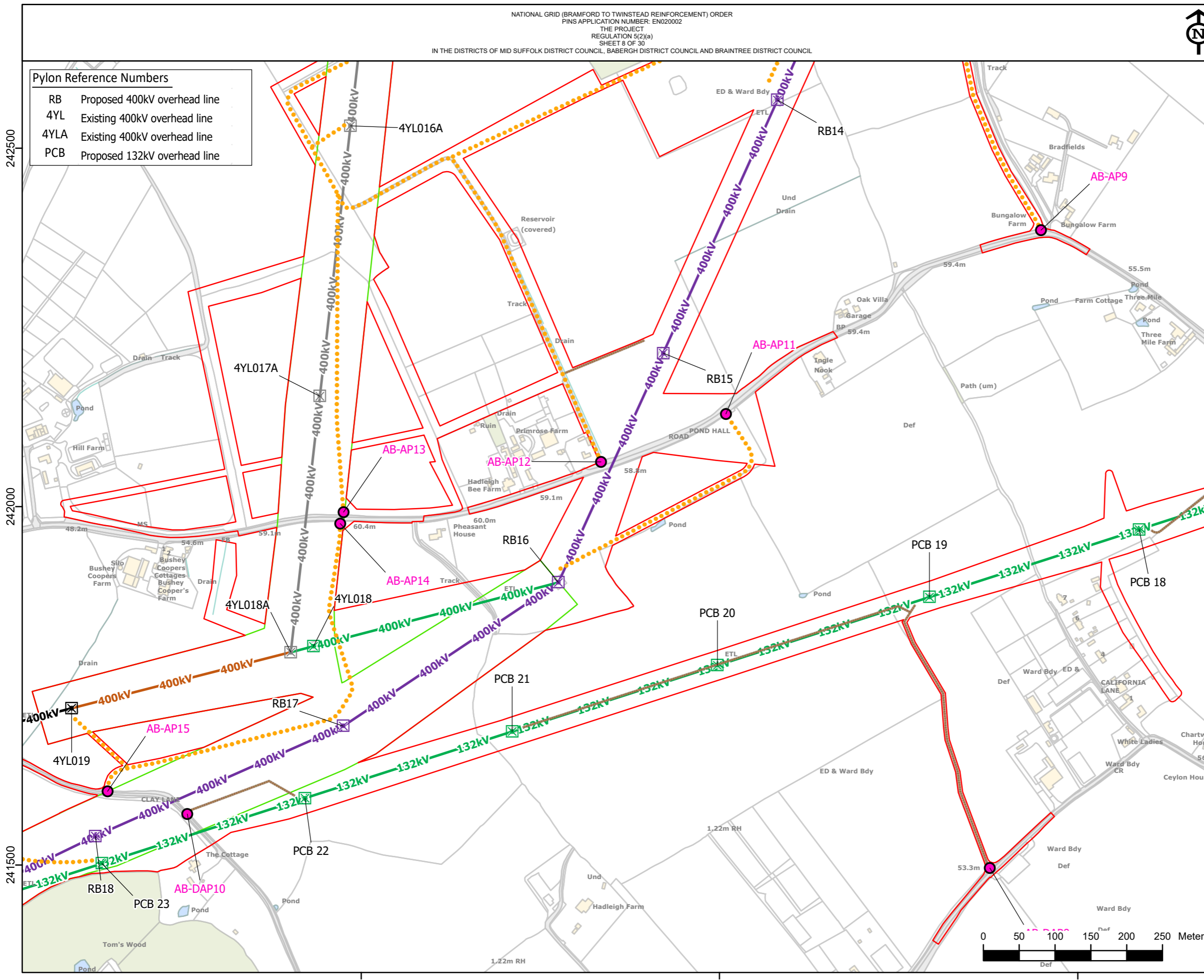





Reproduced from ordnance survey maps by permission of the  
 ordnance survey on behalf of the controller of her majesty's  
 stationery office.  
 © Crown copyright ordnance survey, Licence no. 0100052046.

**Pylon Reference Numbers**

RB	Proposed 400kV overhead line
4YL	Existing 400kV overhead line
4YLA	Existing 400kV overhead line
PCB	Proposed 132kV overhead line

**Legend**

Section boundaries	Proposed grid supply point substation (GSP)
Order Limits	Proposed power connection
Limits of deviation	Permanent access route
Proposed pylon	Assumed horizontal directional drilling pits
Proposed gantry	Temporary construction compound
Existing pylon	Embedded planting
Existing gantry	Trenchless crossings
Proposed pylon modification works	Temporary access route
Proposed pylon realignment	Use of existing track or trackway protection
Proposed pylon removal	4m access route with 4m soil storage
Proposed gantry realignment	7m access route
Proposed overhead line	7m access route with 4m soil storage
Existing overhead line	Access points
Proposed modification to overhead line	Access route crossings
Proposed realignment of existing overhead line	Temporary bridges
Proposed removal of overhead line	Underground cable watercourse crossings
Proposed underground cable	Trenchless crossing
Cable sealing end compound	Open cut

This figure shows the Proposed Alignment  
 See Environmental Statement Chapter 4: Project Description for further details (application document 6.2.4)

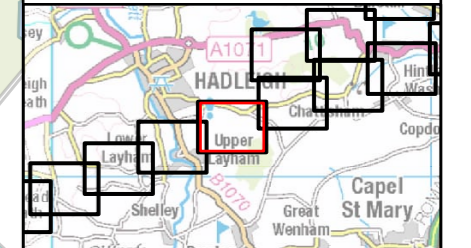

NG Investment No. ETX/01142

A	04/2023	Rev A for DCO Application	PM	LJ	CW
ISSUE	DATE	REMARKS	DRWN	CHKD	APPD

PROJECT: **Bramford to Twinstead Reinforcement**

**nationalgrid**

TITLE: **Figure 4.1 The Project**

CIRCUIT / SITE: **Bramford – Pelham & Bramford – Braintree – Bulls Lodge** GIS

ORIGINATOR DRAWING NO. **AAA\_BTT\_Figure\_4\_1\_Rev0** A3

NG DRAWING No. **BT-JAC-020631-500-0072** SHEET NO. **9** NO. OF SHEETS **30** ISSUE: **A**

SCALE: 1:5000

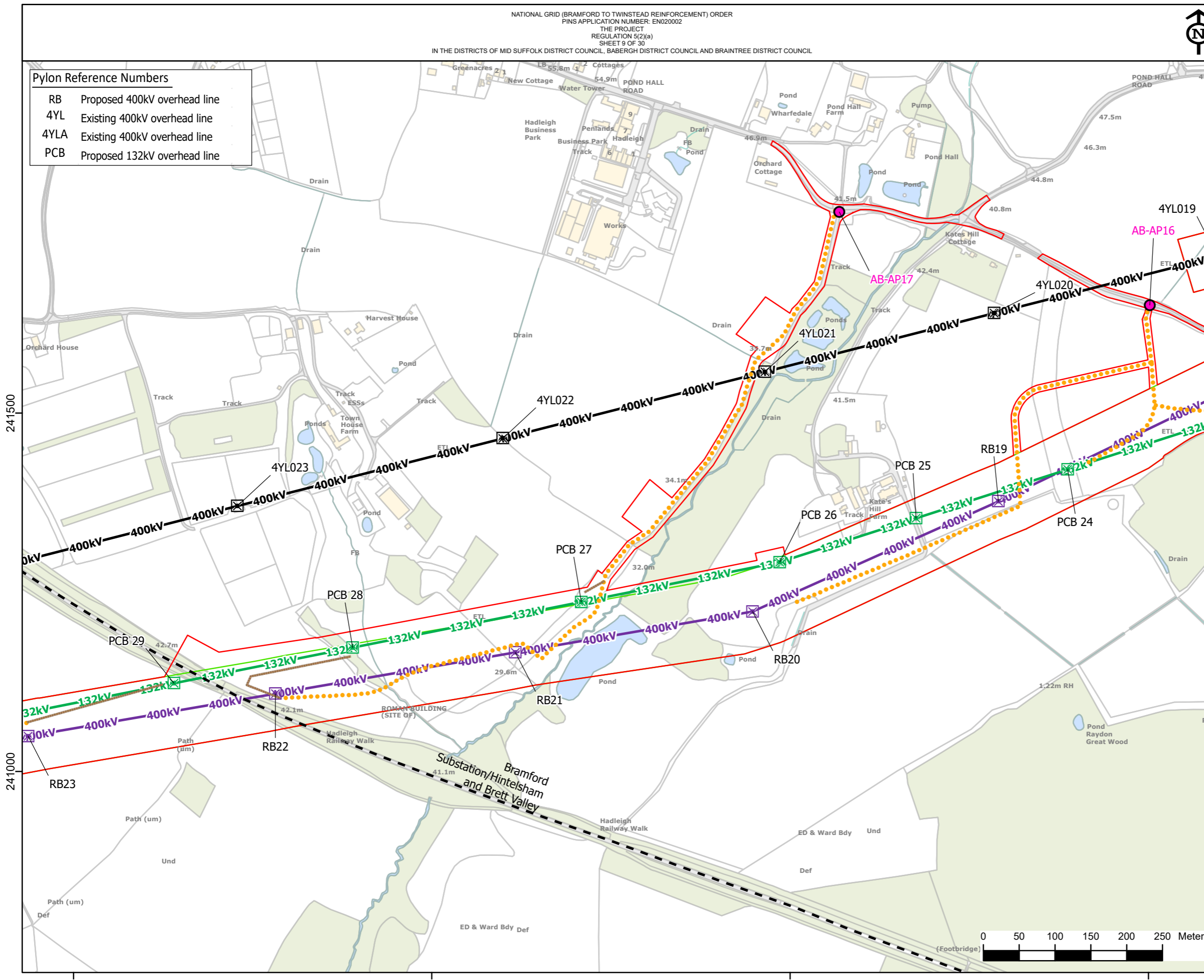









Reproduced from ordnance survey maps by permission of the  
 ordnance survey on behalf of the controller of her majesty's  
 stationery office.  
 © Crown copyright ordnance survey, Licence no. 0100052046.

**Pylon Reference Numbers**

RB	Proposed 400kV overhead line
4YL	Existing 400kV overhead line
4YLA	Existing 400kV overhead line
PCB	Proposed 132kV overhead line

**Legend**

Section boundaries	Proposed grid supply point substation (GSP)
Order Limits	Proposed power connection
Limits of deviation	Permanent access route
Proposed pylon	Assumed horizontal directional drilling pits
Proposed gantry	Temporary construction compound
Existing pylon	Embedded planting
Existing gantry	Trenchless crossings
Proposed pylon realignment	Temporary access route
Proposed pylon removal	Use of existing track or trackway protection
Proposed gantry realignment	4m access route with 4m soil storage
Proposed overhead line	7m access route
Existing overhead line	7m access route with 4m soil storage
Proposed modification to overhead line	Access points
Proposed realignment of existing overhead line	Access route crossings
Proposed removal of overhead line	Temporary bridges
Proposed underground cable	Underground cable watercourse crossings
Cable sealing end compound	Trenchless crossing
	Open cut

This figure shows the Proposed Alignment  
 See Environmental Statement Chapter 4: Project Description  
 for further details (application document 6.2.4)

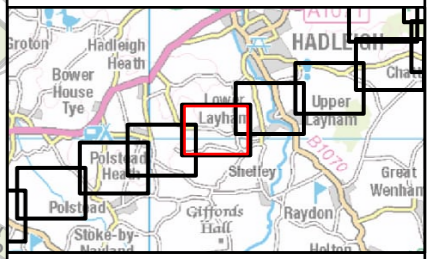

NG Investment No. ETX/01142

A	04/2023	Rev A for DCO Application	PM	LJ	CW
ISSUE	DATE	REMARKS	DRWN	CHKD	APPD

PROJECT: **Bramford to Twinstead Reinforcement**



TITLE: **Figure 4.1 The Project**

CIRCUIT / SITE:	Bramford – Pelham & Bramford – Braitree – Bulls Lodge	GIS
ORIGINATOR DRAWING NO.:	AAA_BTT_Figure_4_1_Rev0	A3
NG DRAWING No.:	BT-JAC-020631-500-0072	NO. OF SHEETS: 11 30
SCALE: 1:5000		ISSUE: A

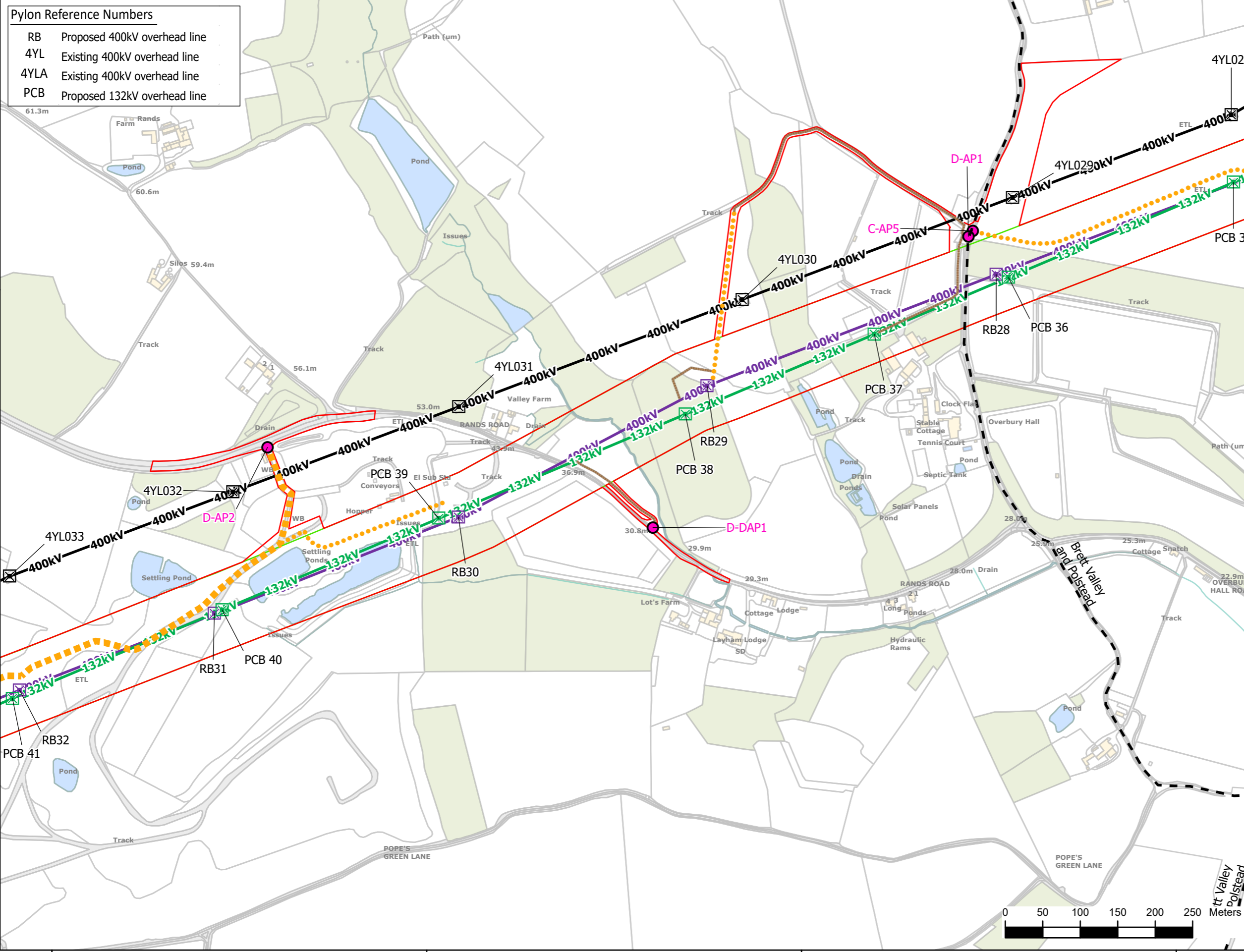





Reproduced from Ordnance Survey maps by permission of the Ordnance Survey on behalf of the Controller of Her Majesty's Stationery Office.  
 © Crown copyright Ordnance Survey, Licence no. 0100052046.

**Pylon Reference Numbers**

RB	Proposed 400kV overhead line
4YL	Existing 400kV overhead line
4YLA	Existing 400kV overhead line
PCB	Proposed 132kV overhead line

EM-D01: The design allows for an area of landscape planting around the cable sealing end compound at Dedham Vale East. The embedded planting will be maintained for the life of the cable sealing end compound.

**Legend**

Section boundaries	Proposed grid supply point substation (GSP)
Order Limits	Proposed power connection
Limits of deviation	Permanent access route
Proposed pylon	Assumed horizontal directional drilling pits
Proposed gantry	Temporary construction compound
Existing pylon	Embedded planting
Existing gantry	Trenchless crossings
Proposed pylon realignment	Temporary access route
Proposed pylon removal	Use of existing track or trackway protection
Proposed gantry realignment	4m access route with 4m soil storage
Proposed overhead line	7m access route
Existing overhead line	7m access route with 4m soil storage
Proposed modification to overhead line	Access points
Proposed realignment of existing overhead line	Access route crossings
Proposed removal of overhead line	Temporary bridges
Proposed underground cable	Underground cable watercourse crossings
Cable sealing end compound	Trenchless crossing
	Open cut

This figure shows the Proposed Alignment. See Environmental Statement Chapter 4: Project Description for further details (application document 6.2.4)

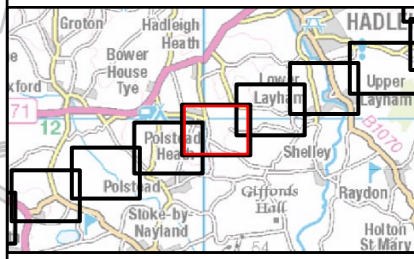

NG Investment No. ETX/01142

ISSUE	DATE	REMARKS	DRWN	CHKD	APPD
A	04/2023	Rev A for DCO Application	PM	LJ	CW

PROJECT: Bramford to Twinstead Reinforcement



TITLE: Figure 4.1 The Project

CIRCUIT / SITE: Bramford – Pelham & Bramford – Braintree – Bulls Lodge

ORIGINATOR DRAWING NO. AAA\_BTT\_Figure\_4\_1\_Rev0

NG DRAWING No. BT-JAC-020631-500-0072	SHEET NO. 12	NO. OF SHEETS 30	ISSUE: A
---------------------------------------	--------------	------------------	----------

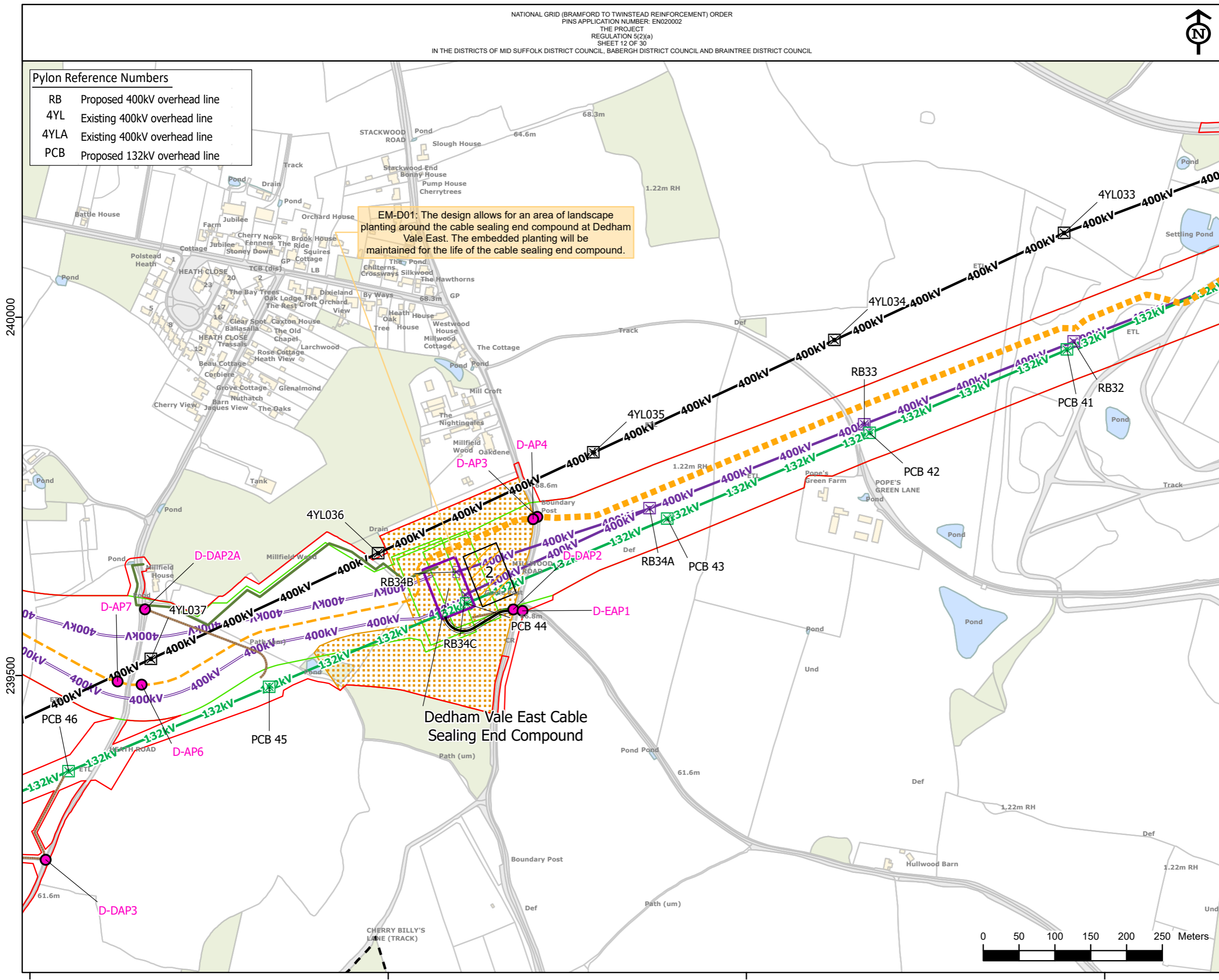
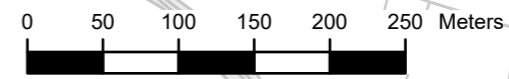

599500 600000 600500 601000





Reproduced from ordnance survey maps by permission of the  
 ordnance survey on behalf of the controller of her majesty's  
 stationery office.  
 © Crown copyright ordnance survey, Licence no. 0100052046.

**Pylon Reference Numbers**

RB	Proposed 400kV overhead line
4YL	Existing 400kV overhead line
4YLA	Existing 400kV overhead line
PCB	Proposed 132kV overhead line

**Legend**

Section boundaries	Proposed grid supply point substation (GSP)
Order Limits	Proposed power connection
Limits of deviation	Permanent access route
Proposed pylon	Assumed horizontal directional drilling pits
Proposed gantry	Temporary construction compound
Existing pylon	Embedded planting
Existing gantry	Trenchless crossings
Proposed pylon modification works	Temporary access route
Proposed pylon realignment	Use of existing track or trackway protection
Proposed pylon removal	4m access route with 4m soil storage
Proposed gantry realignment	7m access route with 4m soil storage
Proposed overhead line	7m access route with 4m soil storage
Existing overhead line	Access points
Proposed modification to overhead line	Temporary bridges
Proposed realignment of existing overhead line	Underground cable watercourse crossings
Proposed removal of overhead line	Trenchless crossing
Proposed underground cable	Open cut
Cable sealing end compound	

This figure shows the Proposed Alignment  
 See Environmental Statement Chapter 4: Project Description for further details (application document 6.2.4)

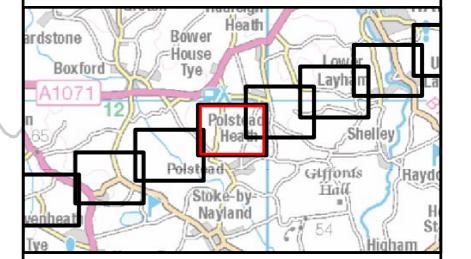

NG Investment No. ETX/01142

A	04/2023	Rev A for DCO Application	PM	LJ	CW
ISSUE	DATE	REMARKS	DRWN	CHKD	APPD

PROJECT: Bramford to Twinstead Reinforcement



TITLE: Figure 4.1 The Project

CIRCUIT / SITE: Bramford – Pelham & Bramford – Braintree – Bulls Lodge GIS

ORIGINATOR DRAWING NO. AAA\_BTT\_Figure\_4\_1\_Rev0 A3

NG DRAWING No. BT-JAC-020631-500-0072	SHEET NO. 13	NO. OF SHEETS 30	ISSUE: A
SCALE: 1:5000			

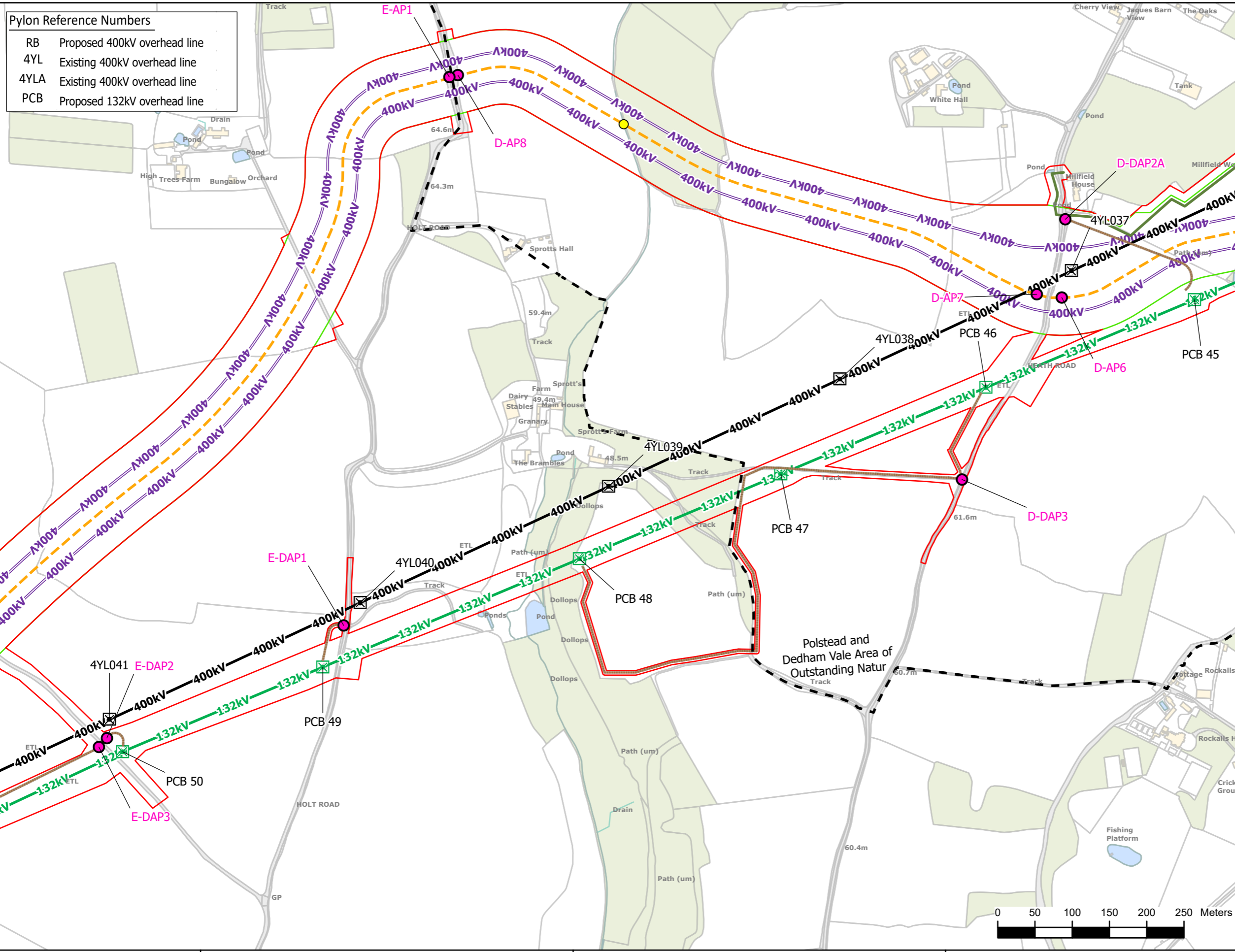

598500 599000 599500

239500  
239000





Reproduced from ordnance survey maps by permission of the  
 ordnance survey on behalf of the controller of her majesty's  
 stationery office.  
 © Crown copyright ordnance survey, Licence no. 0100052046.

**Pylon Reference Numbers**

RB	Proposed 400kV overhead line
4YL	Existing 400kV overhead line
4YLA	Existing 400kV overhead line
PCB	Proposed 132kV overhead line

**Legend**

Section boundaries	Proposed grid supply point substation (GSP)
Order Limits	Proposed power connection
Limits of deviation	Permanent access route
Proposed pylon	Assumed horizontal directional drilling pits
Proposed gantry	Temporary construction compound
Existing pylon	Embedded planting
Existing gantry	Trenchless crossings
Proposed pylon modification works	Temporary access route
Proposed pylon realignment	Use of existing track or trackway protection
Proposed pylon removal	4m access route with 4m soil storage
Proposed gantry realignment	7m access route
Proposed overhead line	7m access route with 4m soil storage
Existing overhead line	Access points
Proposed modification to overhead line	Access route crossings
Proposed realignment of existing overhead line	Temporary bridges
Proposed removal of overhead line	Underground cable watercourse crossings
Proposed underground cable	Trenchless crossing
Cable sealing end compound	Open cut

This figure shows the Proposed Alignment  
 See Environmental Statement Chapter 4: Project Description  
 for further details (application document 6.2.4)

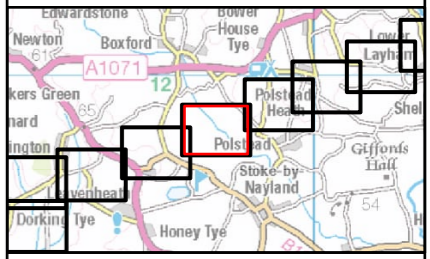

NG Investment No. ETX/01142

A	04/2023	Rev A for DCO Application	PM	LJ	CW
ISSUE	DATE	REMARKS	DRWN	CHKD	APPD

PROJECT: **Bramford to Twinstead Reinforcement**



TITLE: **Figure 4.1 The Project**

CIRCUIT / SITE: **Bramford – Pelham & Bramford – Braintree – Bulls Lodge**

ORIGINATOR DRAWING NO. **AAA\_BTT\_Figure\_4\_1\_Rev0**

NG DRAWING No. BT-JAC-020631-500-0072	SHEET NO. <b>14</b>	NO. OF SHEETS <b>30</b>	ISSUE: <b>A</b>
--	------------------------	----------------------------	--------------------

SCALE: 1:5000

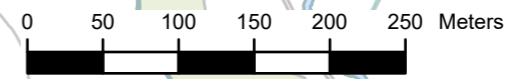
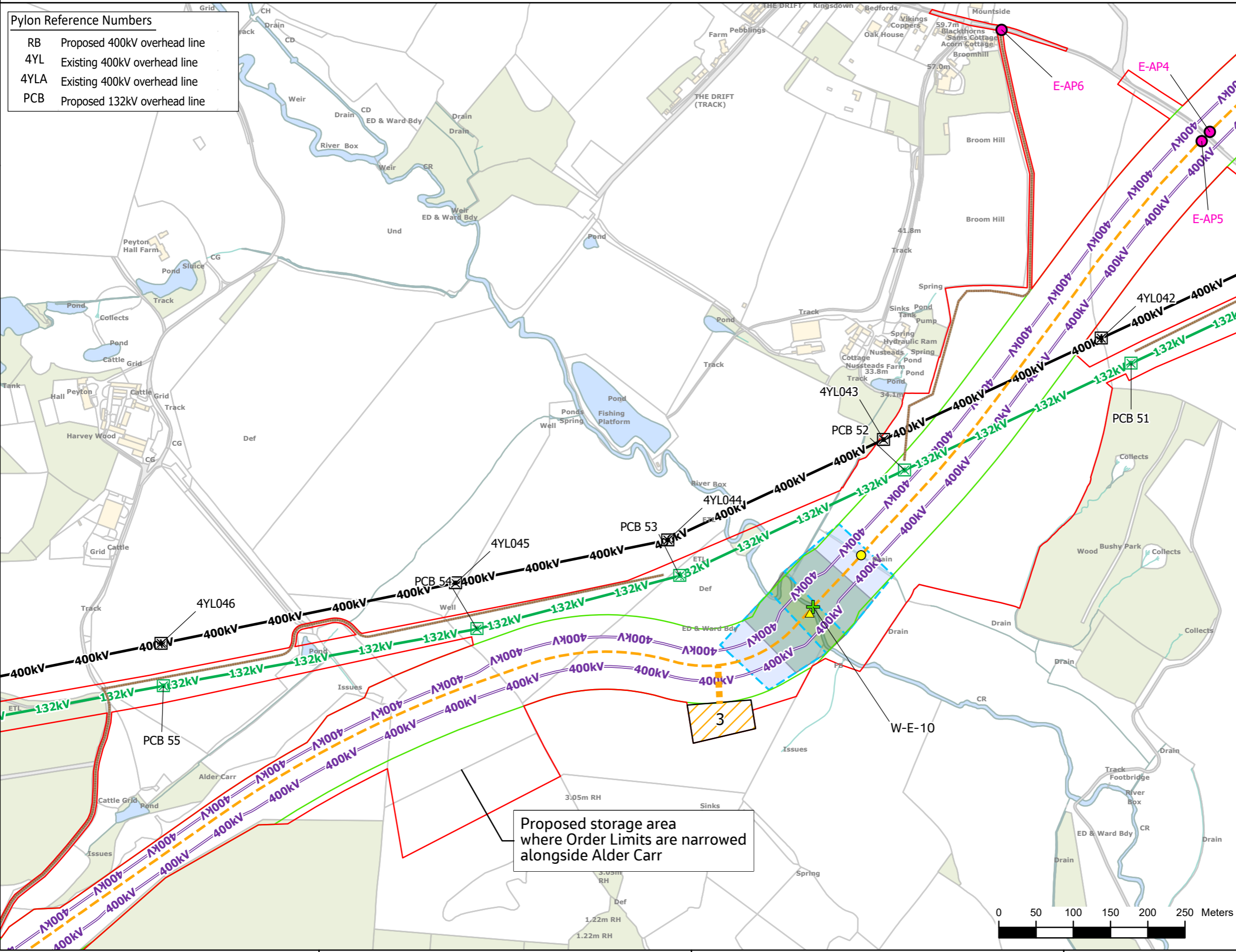

239000  
238500  
238000

597000 597500 598000





Reproduced from ordnance survey maps by permission of the  
 Ordnance Survey on behalf of the controller of her majesty's  
 stationery office.  
 © Crown copyright Ordnance Survey, Licence no. 0100052046.

**Pylon Reference Numbers**

RB	Proposed 400kV overhead line
4YL	Existing 400kV overhead line
4YLA	Existing 400kV overhead line
PCB	Proposed 132kV overhead line

**Legend**

Section boundaries	Proposed grid supply point substation (GSP)
Order Limits	Proposed power connection
Limits of deviation	Permanent access route
Proposed pylon	Assumed horizontal directional drilling pits
Proposed gantry	Temporary construction compound
Existing pylon	Embedded planting
Existing gantry	Trenchless crossings
Proposed pylon modification works	Temporary access route
Proposed pylon realignment	Use of existing track or trackway protection
Proposed pylon removal	4m access route with 4m soil storage
Proposed gantry realignment	7m access route with 4m soil storage
Proposed overhead line	7m access route with 4m soil storage
Existing overhead line	Access points
Proposed modification to overhead line	Access route crossings
Proposed realignment of existing overhead line	Temporary bridges
Proposed removal of overhead line	Underground cable watercourse crossings
Proposed underground cable	Trenchless crossing
Cable sealing end compound	Open cut

EM-F01: The design allows for an area of landscape planting around the cable sealing end compound at Dedham Vale West. The embedded planting will be maintained for the life of the cable sealing end compound.

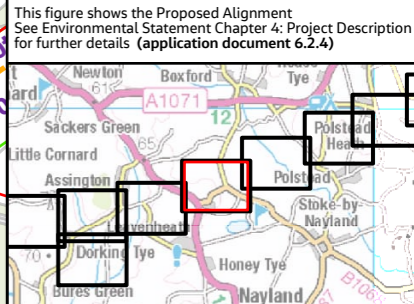
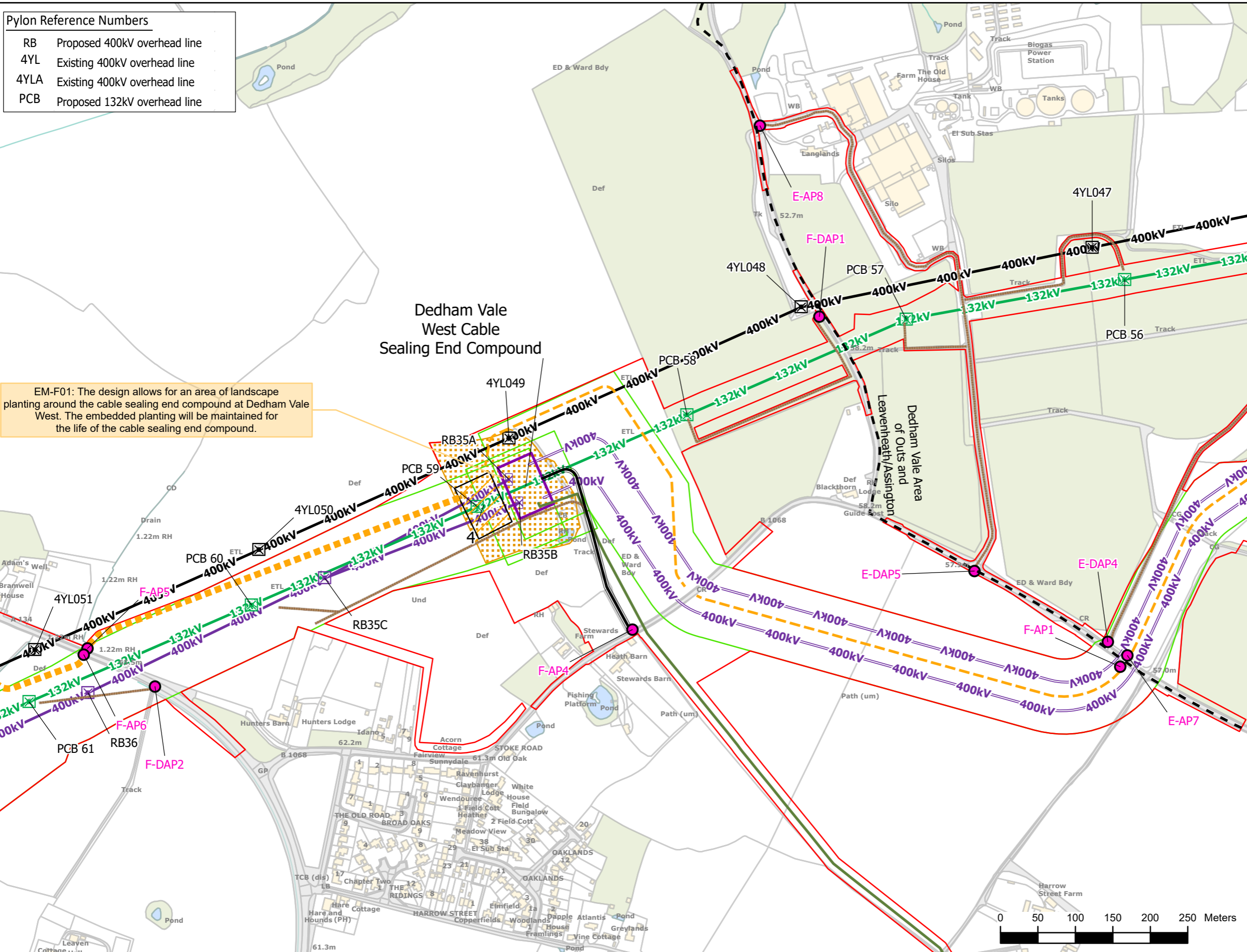

NG Investment No. ETX/01142

A	04/2023	Rev A for DCO Application	PM	LJ	CW
ISSUE	DATE	REMARKS	DRWN	CHKD	APPD

PROJECT: Bramford to Twinstead Reinforcement

**nationalgrid**

TITLE: Figure 4.1 The Project

CIRCUIT / SITE: Bramford – Pelham & Bramford – Braintree – Bulls Lodge GIS

ORIGINATOR DRAWING NO. AAA\_BTT\_Figure\_4\_1\_Rev0 A3

NG DRAWING No. BT-JAC-020631-500-0072 SHEET NO. 15 NO. OF SHEETS 30 ISSUE: A







Reproduced from ordnance survey maps by permission of the  
 ordnance survey on behalf of the controller of her majesty's  
 stationery office.  
 © Crown copyright ordnance survey, Licence no. 0100052046.

Pylon Reference Numbers	
RB	Proposed 400kV overhead line
4YL	Existing 400kV overhead line
4YLA	Existing 400kV overhead line
PCB	Proposed 132kV overhead line

Legend			
—	Section boundaries	—	Proposed grid supply point substation (GSP)
—	Order Limits	—	Proposed power connection
—	Limits of deviation	—	Permanent access route
⊗	Proposed pylon	—	Assumed horizontal directional drilling pits
⊗	Proposed gantry	—	Temporary construction compound
⊗	Existing pylon	—	Embedded planting
⊗	Existing gantry	—	Trenchless crossings
⊗	Proposed pylon realignment	—	Temporary access route
⊗	Proposed pylon removal	—	Use of existing track or trackway protection
⊗	Proposed gantry realignment	—	4m access route with 4m soil storage
—	Proposed overhead line	—	7m access route
—	Existing overhead line	—	7m access route with 4m soil storage
—	Proposed modification to overhead line	●	Access points
—	Proposed realignment of existing overhead line	+	Access route crossings
—	Proposed removal of overhead line	+	Temporary bridges
—	Proposed underground cable	—	Underground cable watercourse crossings
—	Cable sealing end compound	▲	Trenchless crossing
		○	Open cut

This figure shows the Proposed Alignment  
 See Environmental Statement Chapter 4: Project Description  
 for further details (application document 6.2.4)

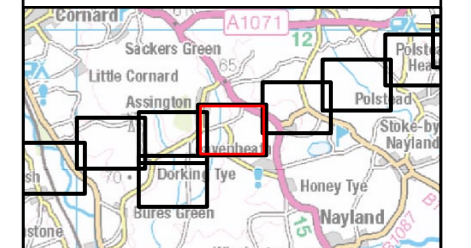

NG Investment No. ETX/01142

ISSUE	DATE	REMARKS	DRWN	CHKD	APPD
A	04/2023	Rev A for DCO Application	PM	LJ	CW

PROJECT: Bramford to Twinstead Reinforcement

**nationalgrid**

TITLE: Figure 4.1  
The Project

CIRCUIT / SITE: Bramford – Pelham & Bramford – Braintree – Bulls Lodge GIS

ORIGINATOR DRAWING NO. AAA\_BTT\_Figure\_4\_1\_Rev0 A3

NG DRAWING No. BT-JAC-020631-500-0072 SHEET NO. 16 NO. OF SHEETS 30 ISSUE: A

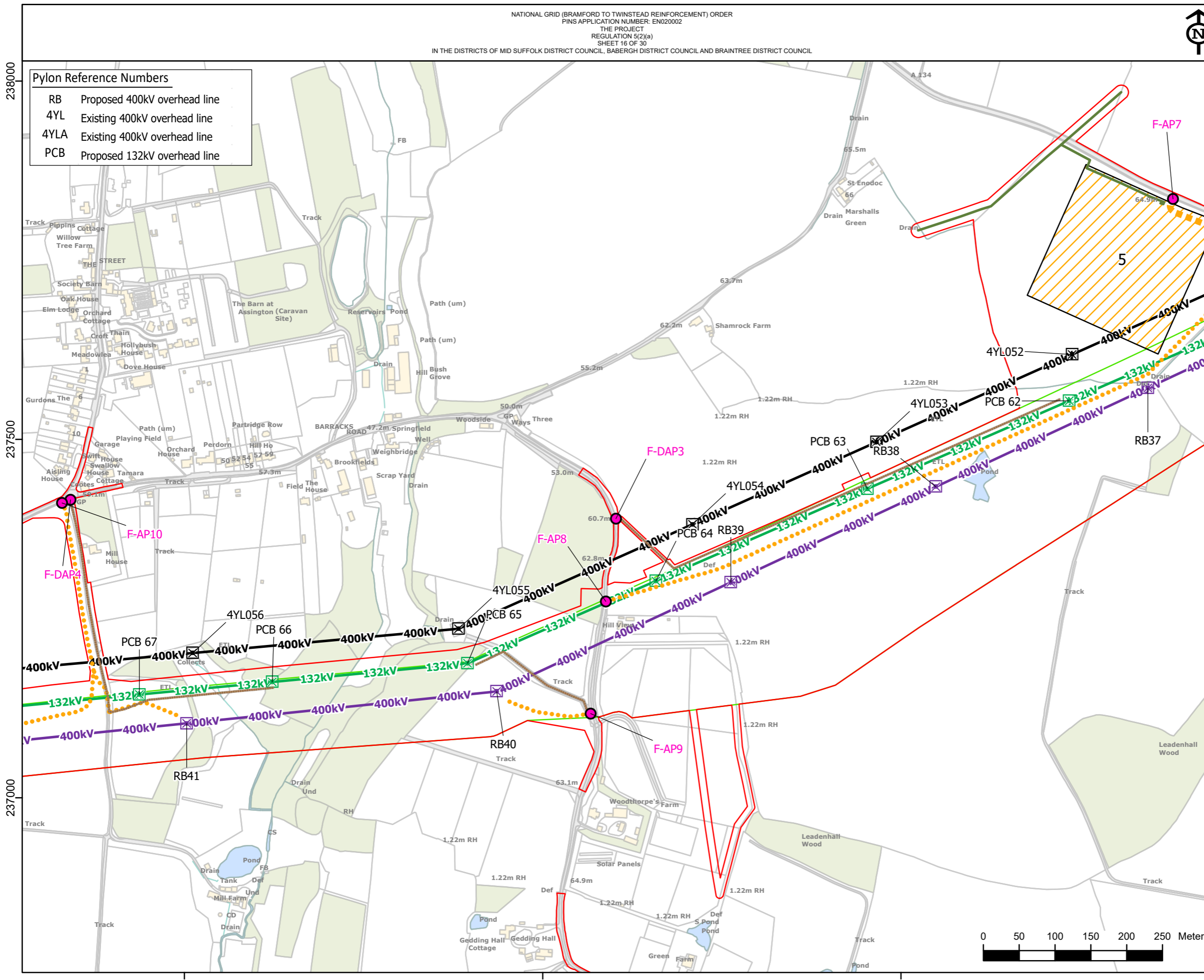
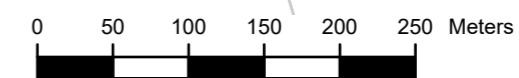





Reproduced from Ordnance Survey maps by permission of the Ordnance Survey on behalf of the Controller of Her Majesty's Stationery Office.  
 © Crown copyright Ordnance Survey, Licence no. 0100052046.

**Pylon Reference Numbers**

RB	Proposed 400kV overhead line
4YL	Existing 400kV overhead line
4YLA	Existing 400kV overhead line
PCB	Proposed 132kV overhead line

**Legend**

Section boundaries	Proposed grid supply point substation (GSP)
Order Limits	Proposed power connection
Limits of deviation	Permanent access route
Proposed pylon	Assumed horizontal directional drilling pits
Proposed gantry	Temporary construction compound
Existing pylon	Embedded planting
Existing gantry	Trenchless crossings
Proposed pylon modification works	Temporary access route
Proposed pylon realignment	Use of existing track or trackway protection
Proposed pylon removal	4m access route with 4m soil storage
Proposed gantry realignment	7m access route
Proposed overhead line	7m access route with 4m soil storage
Existing overhead line	Access points
Proposed modification to overhead line	Access route crossings
Proposed realignment of existing overhead line	Temporary bridges
Proposed removal of overhead line	Underground cable watercourse crossings
Proposed underground cable	Trenchless crossing
Cable sealing end compound	Open cut

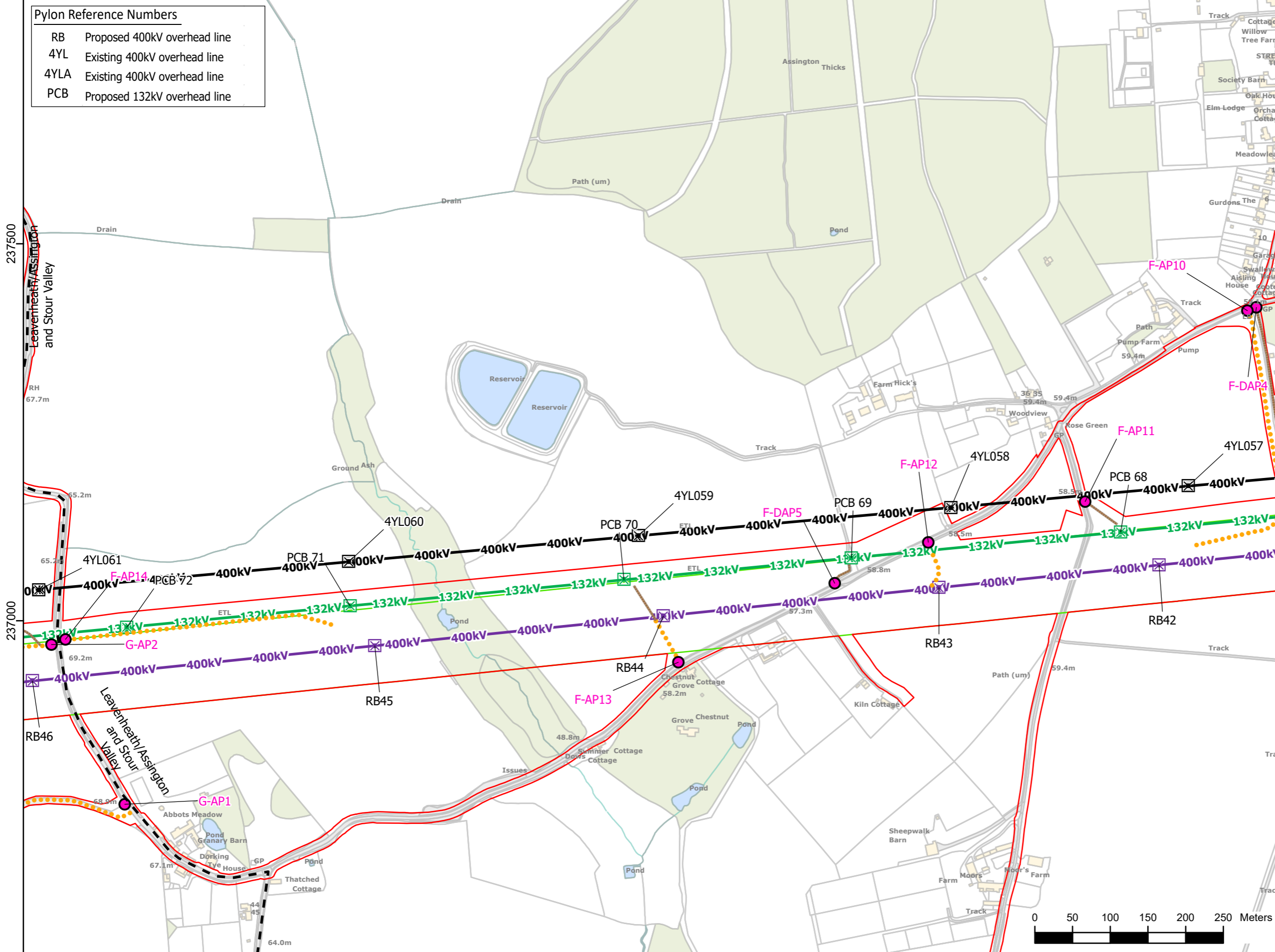

This figure shows the Proposed Alignment. See Environmental Statement Chapter 4: Project Description for further details (application document 6.2.4)

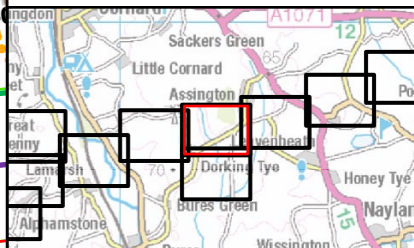

NG Investment No. ETX/01142

ISSUE	DATE	REMARKS	DRWN	CHKD	APPD
A	04/2023	Rev A for DCO Application	PM	LJ	CW

PROJECT: **Bramford to Twinstead Reinforcement**



TITLE: **Figure 4.1 The Project**

CIRCUIT / SITE: **Bramford – Pelham & Bramford – Braintree – Bulls Lodge**

ORIGINATOR DRAWING NO. **AAA\_BTT\_Figure\_4\_1\_Rev0**

NG DRAWING No. <b>BT-JAC-020631-500-0072</b>	SHEET NO. <b>17</b>	NO. OF SHEETS <b>30</b>	ISSUE: <b>A</b>
--	---------------------	-------------------------	-----------------







Reproduced from ordnance survey maps by permission of the  
 Ordnance Survey on behalf of the controller of her majesty's  
 stationery office.  
 © Crown copyright Ordnance Survey, Licence no. 0100052046.

**Pylon Reference Numbers**

RB	Proposed 400kV overhead line
4YL	Existing 400kV overhead line
4YLA	Existing 400kV overhead line
PCB	Proposed 132kV overhead line

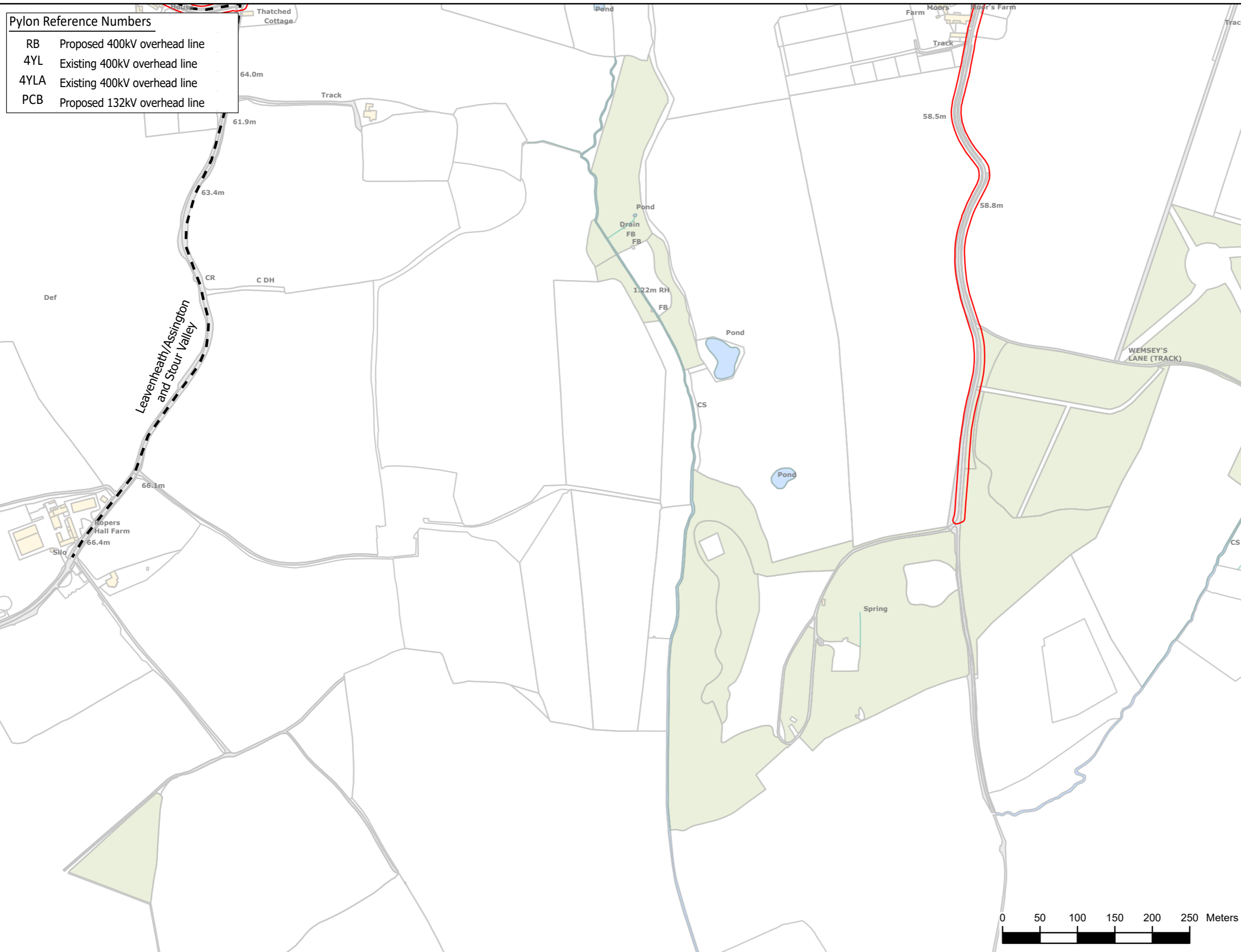

**Legend**

Section boundaries	Proposed grid supply point substation (GSP)
Order Limits	Proposed power connection
Limits of deviation	Permanent access route
Proposed pylon	Assumed horizontal directional drilling pits
Proposed gantry	Temporary construction compound
Existing pylon	Embedded planting
Existing gantry	Trenchless crossings
Proposed pylon modification works	Temporary access route
Proposed pylon realignment	Use of existing track or trackway protection
Proposed pylon removal	4m access route with 4m soil storage
Proposed gantry realignment	7m access route
Proposed overhead line	7m access route with 4m soil storage
Existing overhead line	Access points
Proposed modification to overhead line	Access route crossings
Proposed realignment of existing overhead line	Temporary bridges
Proposed removal of overhead line	Underground cable watercourse crossings
Proposed underground cable	Trenchless crossing
Cable sealing end compound	Open cut

This figure shows the Proposed Alignment  
 See Environmental Statement Chapter 4: Project Description  
 for further details (application document 6.2.4)

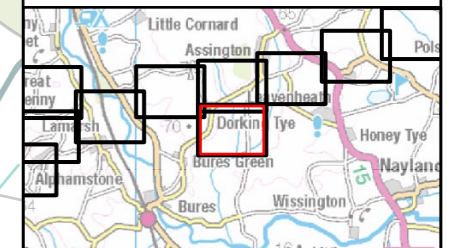

NG Investment No. ETX/01142

A	04/2023	Rev A for DCO Application	PM	LJ	CW
ISSUE	DATE	REMARKS	DRWN	CHKD	APPD

PROJECT: **Bramford to Twinstead Reinforcement**



TITLE: **Figure 4.1 The Project**

CIRCUIT / SITE: **Bramford – Pelham & Bramford – Braintree – Bulls Lodge** GIS

ORIGINATOR DRAWING NO. **AAA\_BTT\_Figure\_4\_1\_Rev0** A3

NG DRAWING No. **BT-JAC-020631-500-0072** SHEET NO. **18** NO. OF SHEETS **30** ISSUE: **A**



236500  
236000  
235500

592000 592500 593000





Reproduced from ordnance survey maps by permission of the  
 ordnance survey on behalf of the controller of her majesty's  
 stationery office.  
 © Crown copyright ordnance survey, Licence no. 0100052046.

**Pylon Reference Numbers**

RB	Proposed 400kV overhead line
4YL	Existing 400kV overhead line
4YLA	Existing 400kV overhead line
PCB	Proposed 132kV overhead line

**Legend**

Section boundaries	Proposed grid supply point substation (GSP)
Order Limits	Proposed power connection
Limits of deviation	Permanent access route
Proposed pylon	Assumed horizontal directional drilling pits
Proposed gantry	Temporary construction compound
Existing pylon	Embedded planting
Existing gantry	Trenchless crossings
Proposed pylon realignment	Temporary access route
Proposed pylon removal	Use of existing track or trackway protection
Proposed gantry realignment	4m access route with 4m soil storage
Proposed overhead line	7m access route
Existing overhead line	7m access route with 4m soil storage
Proposed modification to overhead line	Access points
Proposed realignment of existing overhead line	Access route crossings
Proposed removal of overhead line	Temporary bridges
Proposed underground cable	Underground cable watercourse crossings
Cable sealing end compound	Trenchless crossing
	Open cut

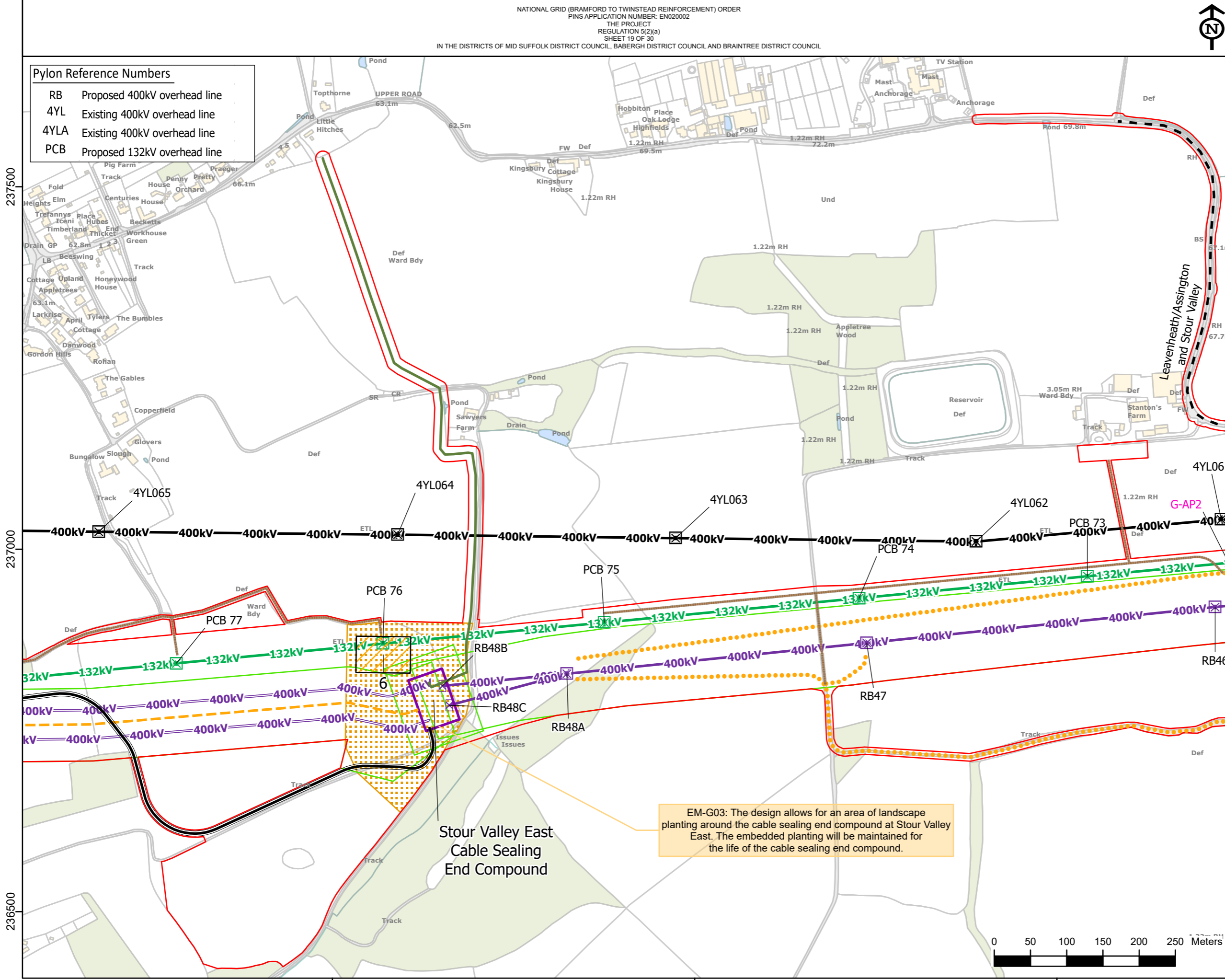

EM-G03: The design allows for an area of landscape planting around the cable sealing end compound at Stour Valley East. The embedded planting will be maintained for the life of the cable sealing end compound.

This figure shows the Proposed Alignment  
 See Environmental Statement Chapter 4: Project Description  
 for further details (application document 6.2.4)

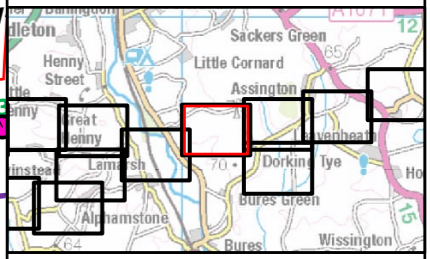

NG Investment No. ETX/01142

A	04/2023	Rev A for DCO Application	PM	LJ	CW
ISSUE	DATE	REMARKS	DRWN	CHKD	APPD

PROJECT: Bramford to Twinstead Reinforcement



TITLE: Figure 4.1 The Project

CIRCUIT / SITE: Bramford – Pelham & Bramford – Braintree – Bulls Lodge	GIS
---	-----

ORIGINATOR DRAWING NO. AAA_BTT_Figure_4_1_Rev0	A3
---	----

NG DRAWING No. BT-JAC-020631-500-0072	SHEET NO. 19	NO. OF SHEETS 30	ISSUE: A
--	-----------------	---------------------	-------------







Reproduced from Ordnance Survey maps by permission of the Ordnance Survey on behalf of the Controller of Her Majesty's Stationery Office.  
 © Crown copyright Ordnance Survey, Licence no. 0100052046.

**Pylon Reference Numbers**

RB	Proposed 400kV overhead line
4YL	Existing 400kV overhead line
4YLA	Existing 400kV overhead line
PCB	Proposed 132kV overhead line

**Legend**

Section boundaries	Proposed grid supply point substation (GSP)
Order Limits	Proposed power connection
Limits of deviation	Permanent access route
Proposed pylon	Assumed horizontal directional drilling pits
Proposed gantry	Temporary construction compound
Existing pylon	Embedded planting
Existing gantry	Trenchless crossings
Proposed pylon realignment	Temporary access route
Proposed pylon removal	Use of existing track or trackway protection
Proposed gantry realignment	4m access route with 4m soil storage
Proposed overhead line	7m access route
Existing overhead line	7m access route with 4m soil storage
Proposed modification to overhead line	Access points
Proposed realignment of existing overhead line	Access route crossings
Proposed removal of overhead line	Temporary bridges
Proposed underground cable	Underground cable watercourse crossings
Cable sealing end compound	Trenchless crossing
	Open cut

This figure shows the Proposed Alignment. See Environmental Statement Chapter 4: Project Description for further details (application document 6.2.4)

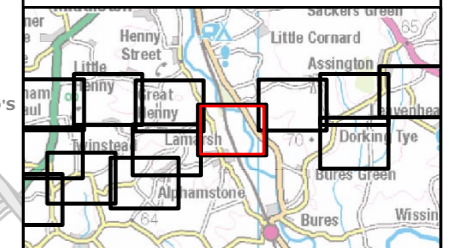

NG Investment No. ETX/01142

A	04/2023	Rev A for DCO Application	PM	LJ	CW
ISSUE	DATE	REMARKS	DRWN	CHKD	APPD

PROJECT: **Bramford to Twinstead Reinforcement**



TITLE: **Figure 4.1 The Project**

CIRCUIT / SITE : Bramford – Pelham & Bramford – Braintree – Bulls Lodge		GIS
ORIGINATOR DRAWING NO. AAA_BTT_Figure_4_1_Rev0		A3
NG DRAWING No. BT-JAC-020631-500-0072	SHEET NO. 20	NO. OF SHEETS 30
SCALE: 1:5000	ISSUE: A	



237000

236500

236000

588500

589000

589500

590000





Reproduced from ordnance survey maps by permission of the  
 ordnance survey on behalf of the controller of her majesty's  
 stationery office.  
 © Crown copyright ordnance survey, Licence no. 0100052046.

**Pylon Reference Numbers**

RB	Proposed 400kV overhead line
4YL	Existing 400kV overhead line
4YLA	Existing 400kV overhead line
PCB	Proposed 132kV overhead line

**Legend**

Section boundaries	Proposed grid supply point substation (GSP)
Order Limits	Proposed power connection
Limits of deviation	Permanent access route
Proposed pylon	Assumed horizontal directional drilling pits
Proposed gantry	Temporary construction compound
Existing pylon	Embedded planting
Existing gantry	Trenchless crossings
Proposed pylon modification works	Temporary access route
Proposed pylon realignment	Use of existing track or trackway protection
Proposed pylon removal	4m access route with 4m soil storage
Proposed gantry realignment	7m access route
Proposed overhead line	7m access route with 4m soil storage
Existing overhead line	Access points
Proposed modification to overhead line	Access route crossings
Proposed realignment of existing overhead line	Temporary bridges
Proposed removal of overhead line	Underground cable watercourse crossings
Proposed underground cable	Trenchless crossing
Cable sealing end compound	Open cut

This figure shows the Proposed Alignment  
 See Environmental Statement Chapter 4: Project Description  
 for further details (application document 6.2.4)

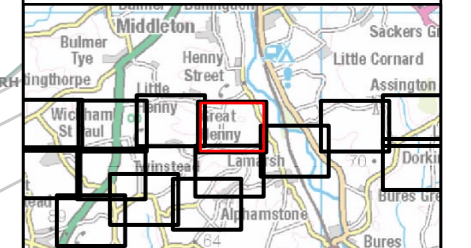

NG Investment No. ETX/01142

A	04/2023	Rev A for DCO Application	PM	LJ	CW
ISSUE	DATE	REMARKS	DRWN	CHKD	APPD

PROJECT: **Bramford to Twinstead Reinforcement**

**nationalgrid**

TITLE: **Figure 4.1 The Project**

CIRCUIT / SITE: **Bramford – Pelham & Bramford – Braintree – Bulls Lodge** **GIS**

ORIGINATOR DRAWING NO. **AAA\_BTT\_Figure\_4\_1\_Rev0** **A3**

NG DRAWING No. **BT-JAC-020631-500-0072** SHEET NO. **21** NO. OF SHEETS **30** ISSUE: **A**

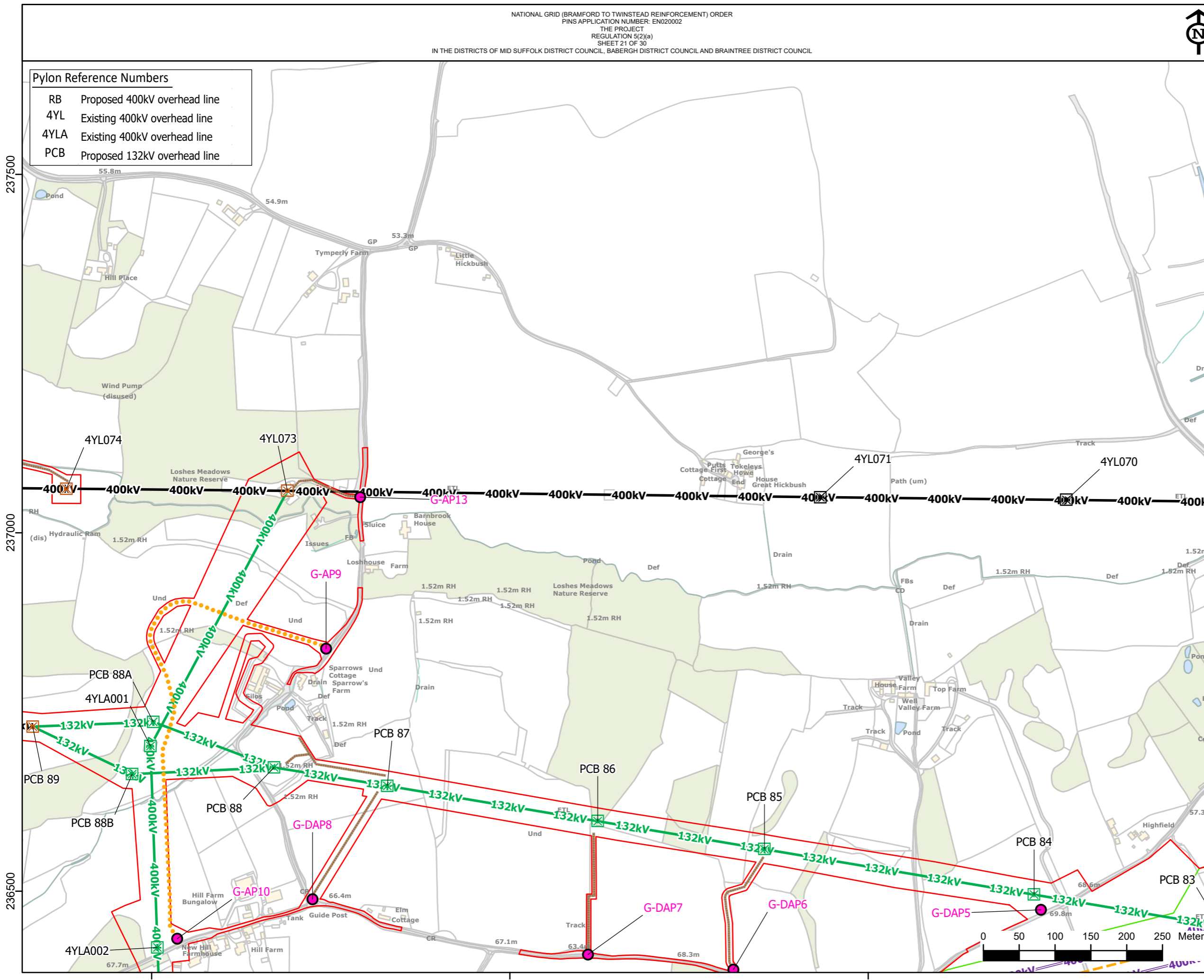









Reproduced from ordnance survey maps by permission of the  
 ordnance survey on behalf of the controller of her majesty's  
 stationery office.  
 © Crown copyright ordnance survey, Licence no. 0100052046.

**Pylon Reference Numbers**

RB	Proposed 400kV overhead line
4YL	Existing 400kV overhead line
4YLA	Existing 400kV overhead line
PCB	Proposed 132kV overhead line

EM-H02: Landscape planting has been proposed to the east and west of the grid supply point substation. This will be maintained for the life of the grid supply point substation.

**Legend**

Section boundaries	Proposed grid supply point substation (GSP)
Order Limits	Proposed power connection
Limits of deviation	Permanent access route
Proposed pylon	Assumed horizontal directional drilling pits
Proposed gantry	Temporary construction compound
Existing pylon	Embedded planting
Existing gantry	Trenchless crossings
Proposed pylon modification works	Temporary access route
Proposed pylon realignment	Use of existing track or trackway protection
Proposed pylon removal	4m access route with 4m soil storage
Proposed gantry realignment	7m access route
Proposed overhead line	7m access route with 4m soil storage
Existing overhead line	Access points
Proposed modification to overhead line	Access route crossings
Proposed realignment of existing overhead line	Temporary bridges
Proposed removal of overhead line	Underground cable watercourse crossings
Proposed underground cable	Trenchless crossing
Cable sealing end compound	Open cut

This figure shows the Proposed Alignment  
 See Environmental Statement Chapter 4: Project Description for further details (application document 6.2.4)

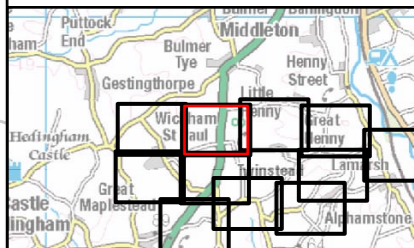

NG Investment No. ETX/01142

A	04/2023	Rev A for DCO Application	PM	LJ	CW
ISSUE	DATE	REMARKS	DRWN	CHKD	APPD

PROJECT: Bramford to Twinstead Reinforcement



TITLE: Figure 4.1 The Project

CIRCUIT / SITE: Bramford – Pelham & Bramford – Braintree – Bulls Lodge GIS

ORIGINATOR DRAWING NO. AAA\_BTT\_Figure\_4\_1\_Rev0 A3

NG DRAWING No. BT-JAC-020631-500-0072	SHEET NO. 23	NO. OF SHEETS 30	ISSUE: A
SCALE: 1:5000			

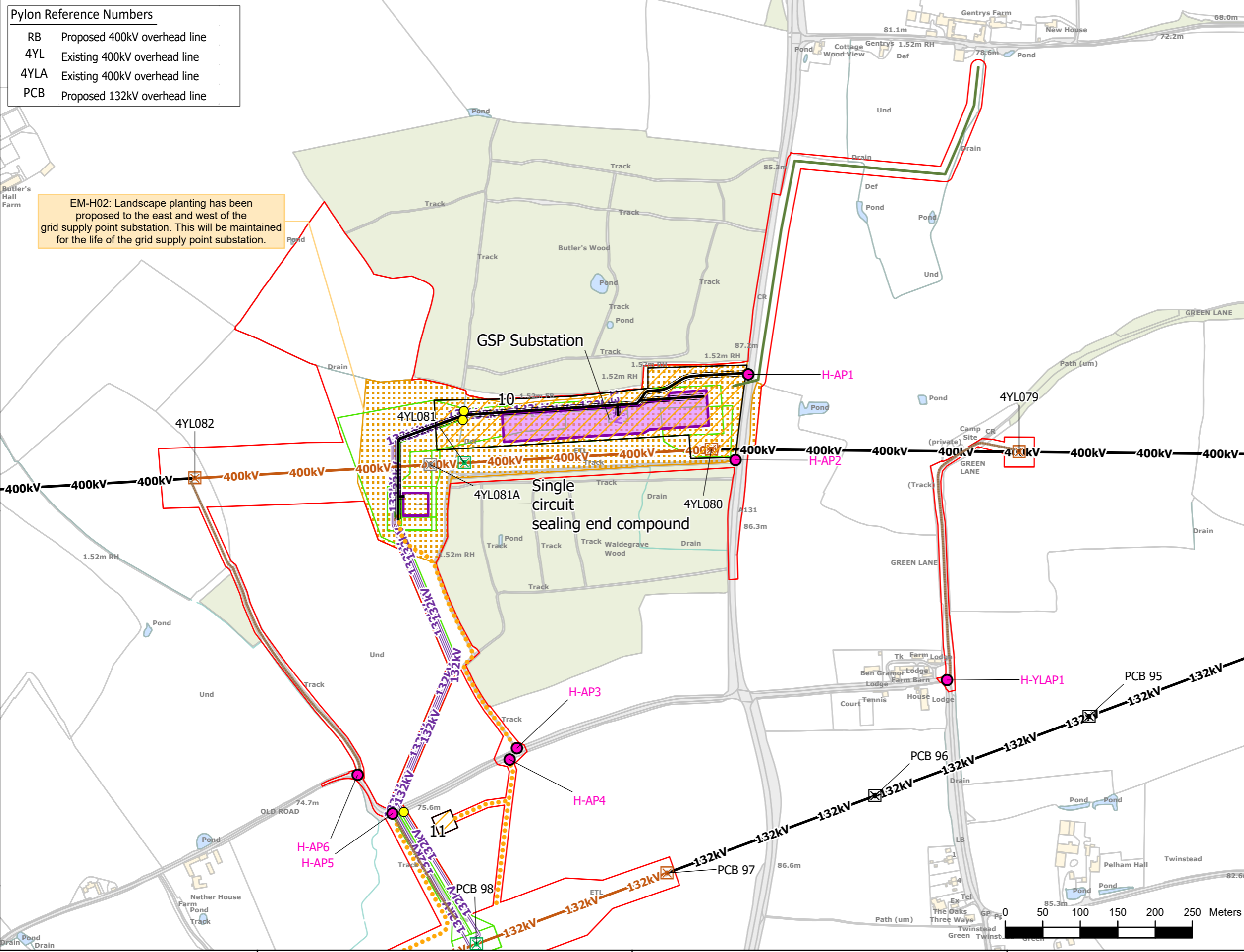





Reproduced from ordnance survey maps by permission of the  
 Ordnance Survey on behalf of the controller of her majesty's  
 stationery office.  
 © Crown copyright Ordnance Survey, Licence no. 0100052046.

**Pylon Reference Numbers**

RB	Proposed 400kV overhead line
4YL	Existing 400kV overhead line
4YLA	Existing 400kV overhead line
PCB	Proposed 132kV overhead line

**Legend**

Section boundaries	Proposed grid supply point substation (GSP)
Order Limits	Proposed power connection
Limits of deviation	Permanent access route
Proposed pylon	Assumed horizontal directional drilling pits
Proposed gantry	Temporary construction compound
Existing pylon	Embedded planting
Existing gantry	Trenchless crossings
Proposed pylon modification works	Temporary access route
Proposed pylon realignment	Use of existing track or trackway protection
Proposed gantry realignment	4m access route with 4m soil storage
Proposed overhead line	7m access route
Existing overhead line	7m access route with 4m soil storage
Proposed modification to overhead line	Access points
Proposed realignment of existing overhead line	Access route crossings
Proposed removal of overhead line	Temporary bridges
Proposed underground cable	Underground cable watercourse crossings
Cable sealing end compound	Trenchless crossing
	Open cut

This figure shows the Proposed Alignment  
 See Environmental Statement Chapter 4: Project Description for further details (application document 6.2.4)

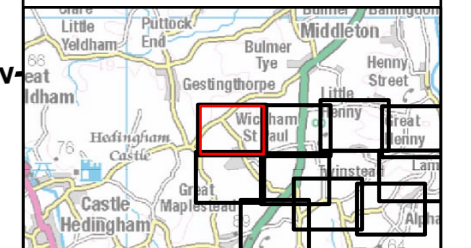

NG Investment No. ETX/01142

A	04/2023	Rev A for DCO Application	PM	LJ	CW
ISSUE	DATE	REMARKS	DRWN	CHKD	APPD

PROJECT: **Bramford to Twinstead Reinforcement**

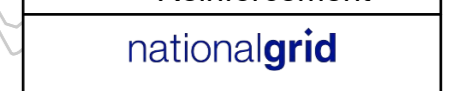

TITLE: **Figure 4.1 The Project**

CIRCUIT / SITE: **Bramford – Pelham & Bramford – Braintree – Bulls Lodge**

ORIGINATOR DRAWING NO. **AAA\_BTT\_Figure\_4\_1\_Rev0**

NG DRAWING No. BT-JAC-020631-500-0072	SHEET NO. <b>24</b>	NO. OF SHEETS <b>30</b>	ISSUE: <b>A</b>
--	------------------------	----------------------------	--------------------

SCALE: 1:5000

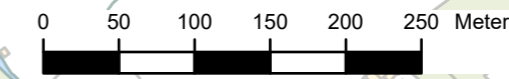
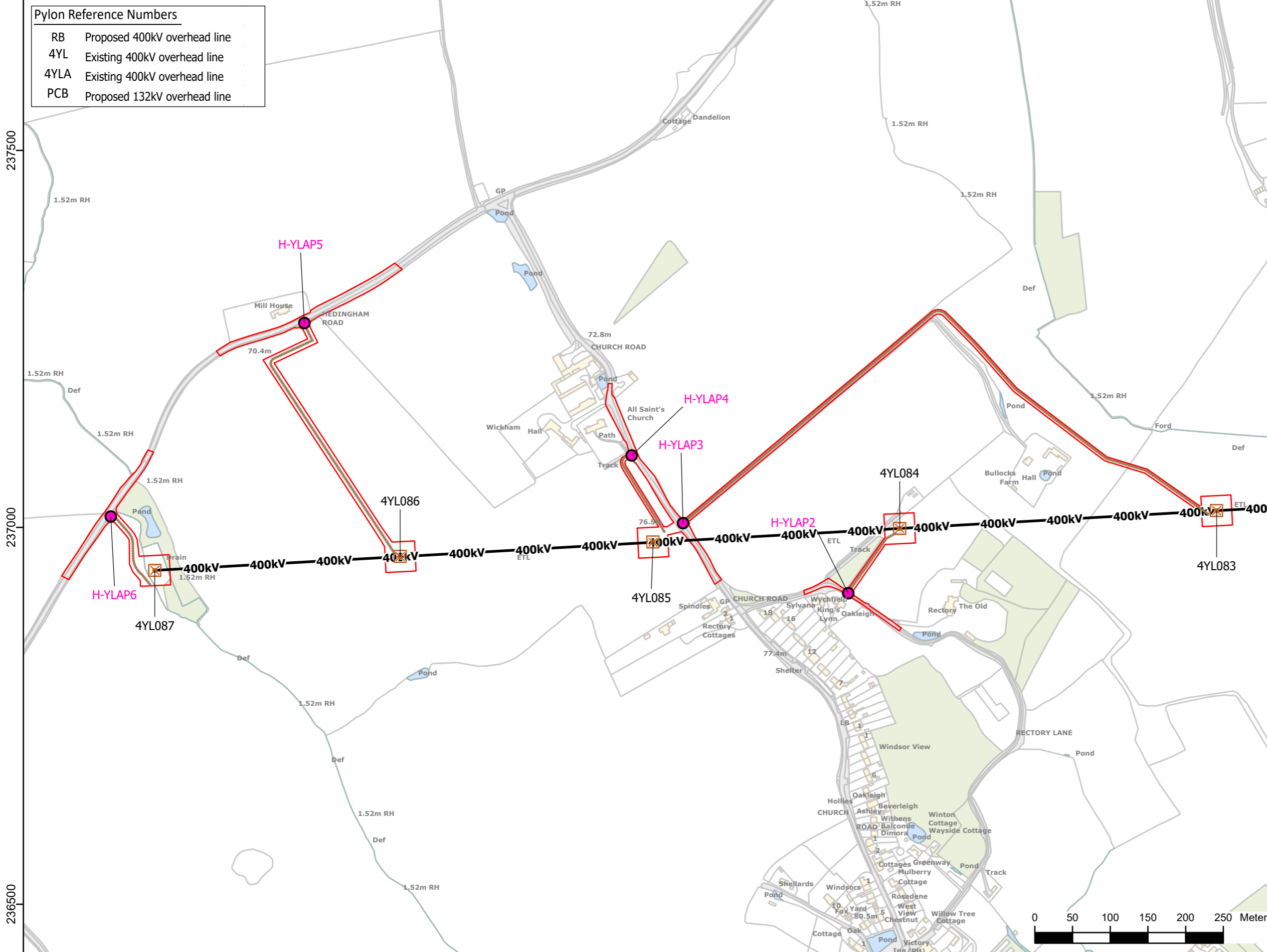





Reproduced from ordnance survey maps by permission of the  
 ordnance survey on behalf of the controller of her majesty's  
 stationery office.  
 © Crown copyright ordnance survey, Licence no. 0100052046.

Fields Scriverers

Pylon Reference Numbers	
RB	Proposed 400kV overhead line
4YL	Existing 400kV overhead line
4YLA	Existing 400kV overhead line
PCB	Proposed 132kV overhead line

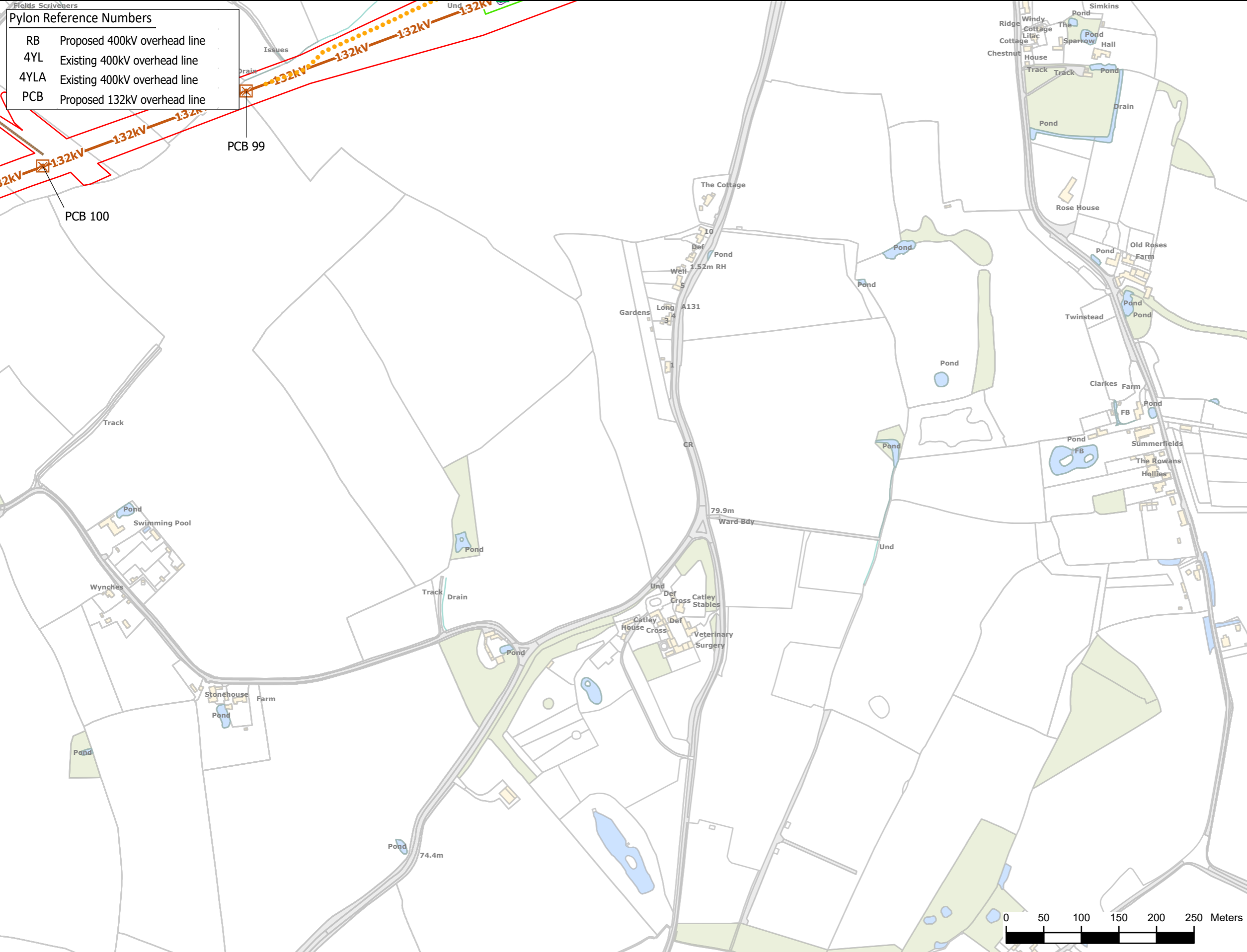

Legend

■ Section boundaries	■ Proposed grid supply point substation (GSP)
▭ Order Limits	— Proposed power connection
▭ Limits of deviation	— Permanent access route
⊗ Proposed pylon	▭ Assumed horizontal directional drilling pits
⊗ Proposed gantry	▭ Temporary construction compound
⊗ Existing pylon	⊕ Embedded planting
⊗ Existing gantry	▭ Trenchless crossings
⊗ Proposed pylon modification works	— Temporary access route
⊗ Proposed pylon realignment	— Use of existing track or trackway protection
⊗ Proposed pylon removal	— 4m access route with 4m soil storage
⊗ Proposed gantry realignment	— 4m access route with 4m soil storage
— Proposed overhead line	— 7m access route
— Existing overhead line	— 7m access route with 4m soil storage
— Proposed modification to overhead line	● Access points
— Proposed realignment of existing overhead line	— Access route crossings
— Proposed removal of overhead line	⊕ Temporary bridges
— Proposed underground cable	— Underground cable watercourse crossings
▭ Cable sealing end compound	▲ Trenchless crossing
	● Open cut

This figure shows the Proposed Alignment  
 See Environmental Statement Chapter 4: Project Description for further details (application document 6.2.4)

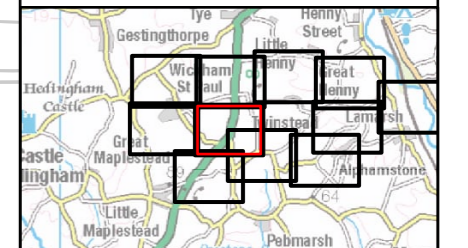

NG Investment No. ETX/01142

ISSUE	DATE	REMARKS	DRWN	CHKD	APPD
A	04/2023	Rev A for DCO Application	PM	LJ	CW

PROJECT: **Bramford to Twinstead Reinforcement**



TITLE: **Figure 4.1 The Project**

CIRCUIT / SITE: **Bramford – Pelham & Bramford – Braintree – Bulls Lodge** GIS

ORIGINATOR DRAWING NO. **AAA\_BTT\_Figure\_4\_1\_Rev0** A3

NG DRAWING No. **BT-JAC-020631-500-0072** SHEET NO. **25** NO. OF SHEETS **30** ISSUE: **A**

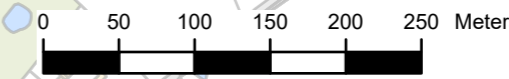

236000  
235500

584000 584500 585000





Reproduced from ordnance survey maps by permission of the  
 ordnance survey on behalf of the controller of her majesty's  
 stationery office.  
 © Crown copyright ordnance survey, Licence no. 0100052046.

**Pylon Reference Numbers**

RB	Proposed 400kV overhead line
4YL	Existing 400kV overhead line
4YLA	Existing 400kV overhead line
PCB	Proposed 132kV overhead line

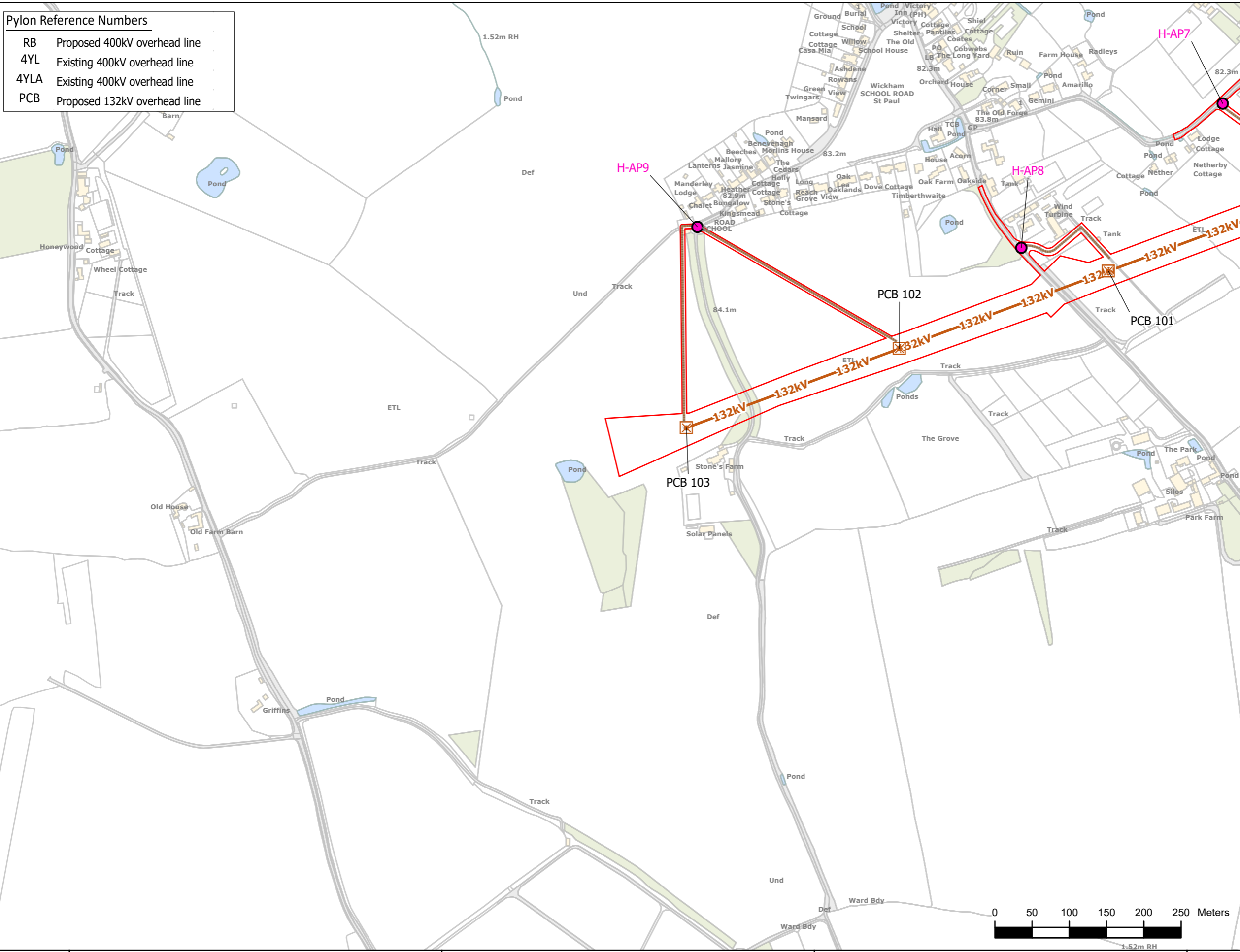

**Legend**

Section boundaries	Proposed grid supply point substation (GSP)
Order Limits	Proposed power connection
Limits of deviation	Permanent access route
Proposed pylon	Assumed horizontal directional drilling pits
Proposed gantry	Temporary construction compound
Existing pylon	Embedded planting
Existing gantry	Trenchless crossings
Proposed pylon modification works	Temporary access route
Proposed pylon realignment	Use of existing track or trackway protection
Proposed pylon removal	4m access route with 4m soil storage
Proposed gantry realignment	7m access route with 4m soil storage
Proposed overhead line	7m access route with 4m soil storage
Existing overhead line	Access points
Proposed modification to overhead line	Access route crossings
Proposed realignment of existing overhead line	Temporary bridges
Proposed removal of overhead line	Underground cable watercourse crossings
Proposed underground cable	Trenchless crossing
Cable sealing end compound	Open cut

This figure shows the Proposed Alignment  
 See Environmental Statement Chapter 4: Project Description for further details (application document 6.2.4)

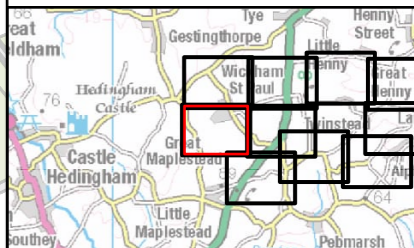

NG Investment No. ETX/01142

A	04/2023	Rev A for DCO Application	PM	LJ	CW
ISSUE	DATE	REMARKS	DRWN	CHKD	APPD

PROJECT: **Bramford to Twinstead Reinforcement**



TITLE: **Figure 4.1 The Project**

CIRCUIT / SITE: **Bramford – Pelham & Bramford – Braintree – Bulls Lodge** GIS

ORIGINATOR DRAWING NO. **AAA\_BTT\_Figure\_4\_1\_Rev0** A3

NG DRAWING No. BT-JAC-020631-500-0072	SHEET NO. <b>26</b>	NO. OF SHEETS <b>30</b>	ISSUE: <b>A</b>
--	------------------------	----------------------------	--------------------

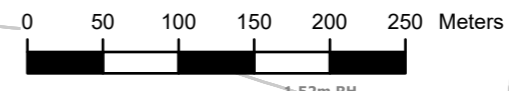





Reproduced from ordnance survey maps by permission of the  
 ordnance survey on behalf of the controller of her majesty's  
 stationery office.  
 © Crown copyright ordnance survey, Licence no. 0100052046.

**Pylon Reference Numbers**

RB	Proposed 400kV overhead line
4YL	Existing 400kV overhead line
4YLA	Existing 400kV overhead line
PCB	Proposed 132kV overhead line

**Legend**

Section boundaries	Proposed grid supply point substation (GSP)
Order Limits	Proposed power connection
Limits of deviation	Permanent access route
Proposed pylon	Assumed horizontal directional drilling pits
Proposed gantry	Temporary construction compound
Existing pylon	Embedded planting
Existing gantry	Trenchless crossings
Proposed pylon realignment	Temporary access route
Proposed pylon removal	Use of existing track or trackway protection
Proposed gantry realignment	4m access route with 4m soil storage
Proposed overhead line	7m access route
Existing overhead line	7m access route with 4m soil storage
Proposed modification to overhead line	Access points
Proposed realignment of existing overhead line	Access route crossings
Proposed removal of overhead line	Temporary bridges
Proposed underground cable	Underground cable watercourse crossings
Cable sealing end compound	Trenchless crossing
	Open cut

This figure shows the Proposed Alignment  
 See Environmental Statement Chapter 4: Project Description  
 for further details (application document 6.2.4)

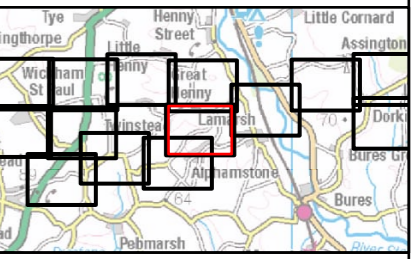

NG Investment No. ETX/01142

A	04/2023	Rev A for DCO Application	PM	LJ	CW
ISSUE	DATE	REMARKS	DRWN	CHKD	APPD

PROJECT: **Bramford to Twinstead Reinforcement**



TITLE: **Figure 4.1 The Project**

CIRCUIT / SITE: **Bramford – Pelham & Bramford – Braitree – Bulls Lodge** GIS

ORIGINATOR DRAWING NO. **AAA\_BTT\_Figure\_4\_1\_Rev0** A3

NG DRAWING No. BT-JAC-020631-500-0072	SHEET NO. 27	NO. OF SHEETS 30	ISSUE: A
--	-----------------	---------------------	-------------

SCALE: 1:5000



EM-G06: The design allows for an area of landscape planting around the cable sealing end compound at Stour Valley West. The embedded planting will be maintained for the life of the cable sealing end compound.

Stour Valley West Cable Sealing End Compound  
 G-AP14

236000

235500

587000

587500

588000





Reproduced from Ordnance Survey maps by permission of the Ordnance Survey on behalf of the Controller of Her Majesty's Stationery Office.  
 © Crown copyright Ordnance Survey, Licence no. 0100052046.

**Pylon Reference Numbers**

RB	Proposed 400kV overhead line
4YL	Existing 400kV overhead line
4YLA	Existing 400kV overhead line
PCB	Proposed 132kV overhead line

EM-G06: The design allows for an area of landscape planting around the cable sealing end compound at Stour Valley West. The embedded planting will be maintained for the life of the cable sealing end compound.

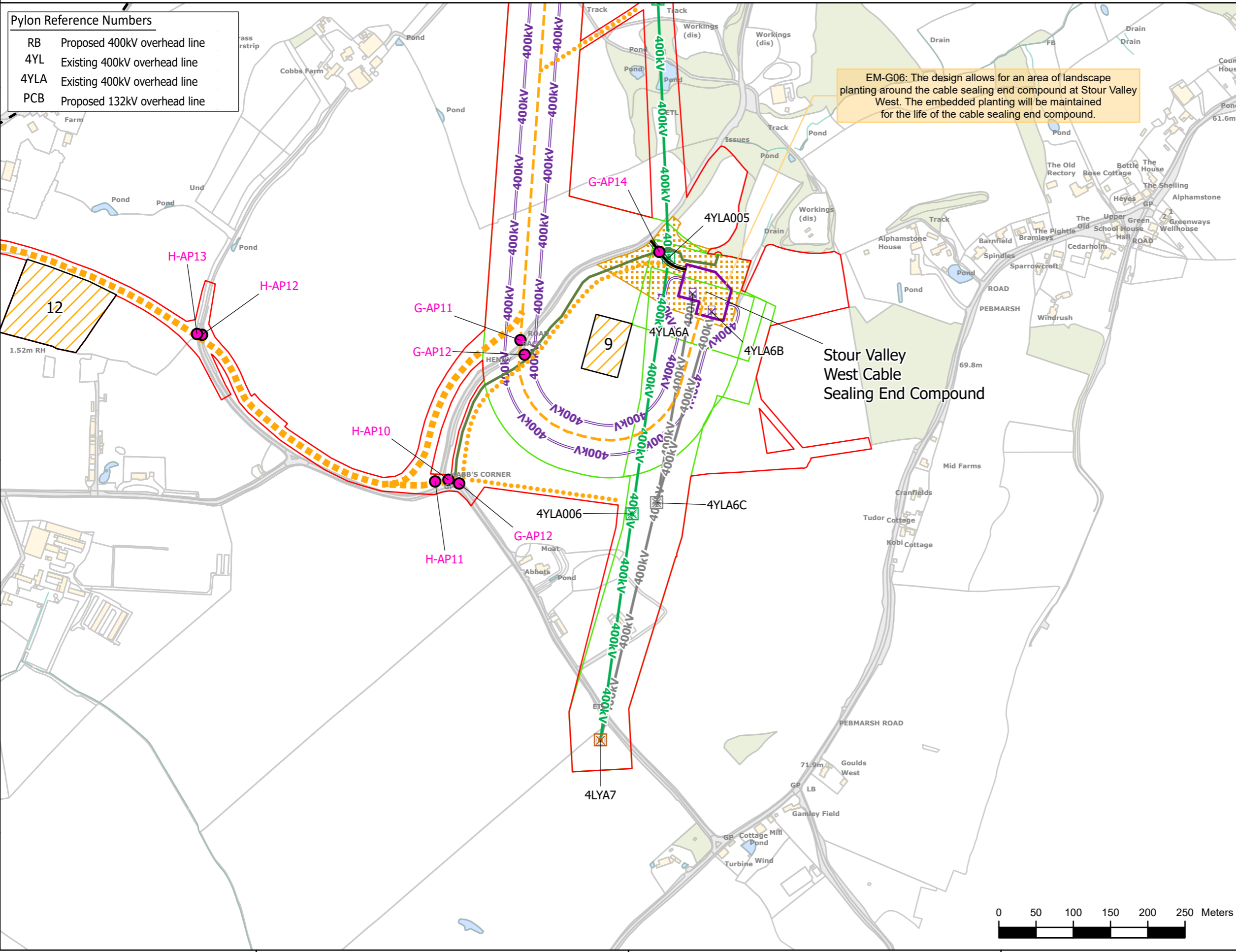

**Legend**

Section boundaries	Proposed grid supply point substation (GSP)
Order Limits	Proposed power connection
Limits of deviation	Permanent access route
Proposed pylon	Assumed horizontal directional drilling pits
Proposed gantry	Temporary construction compound
Existing pylon	Embedded planting
Existing gantry	Trenchless crossings
Proposed pylon modification works	Temporary access route
Proposed pylon realignment	Use of existing track or trackway protection
Proposed pylon removal	4m access route with 4m soil storage
Proposed gantry realignment	7m access route with 4m soil storage
Proposed overhead line	Access points
Existing overhead line	Access route crossings
Proposed modification to overhead line	Temporary bridges
Proposed realignment of existing overhead line	Underground cable watercourse crossings
Proposed removal of overhead line	Trenchless crossing
Proposed underground cable	Open cut
Cable sealing end compound	

This figure shows the Proposed Alignment. See Environmental Statement Chapter 4: Project Description for further details (application document 6.2.4)

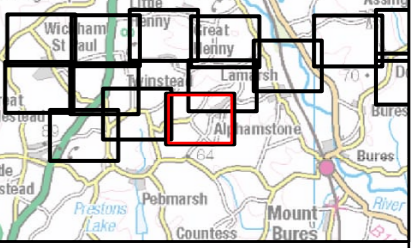

NG Investment No. ETX/01142

A	04/2023	Rev A for DCO Application	PM	LJ	CW
ISSUE	DATE	REMARKS	DRWN	CHKD	APPD

PROJECT: Bramford to Twinstead Reinforcement



TITLE: Figure 4.1 The Project

CIRCUIT / SITE: Bramford – Pelham & Bramford – Braintree – Bulls Lodge GIS

ORIGINATOR DRAWING NO. AAA\_BTT\_Figure\_4\_1\_Rev0 A3

NG DRAWING No. BT-JAC-020631-500-0072	SHEET NO. 28	NO. OF SHEETS 30	ISSUE: A
SCALE: 1:5000			





Reproduced from ordnance survey maps by permission of the  
 ordnance survey on behalf of the controller of her majesty's  
 stationery office.  
 © Crown copyright ordnance survey, Licence no. 0100052046.

**Pylon Reference Numbers**

RB	Proposed 400kV overhead line
4YL	Existing 400kV overhead line
4YLA	Existing 400kV overhead line
PCB	Proposed 132kV overhead line

**Legend**

Section boundaries	Proposed grid supply point substation (GSP)
Order Limits	Proposed power connection
Limits of deviation	Permanent access route
Proposed pylon	Assumed horizontal directional drilling pits
Proposed gantry	Temporary construction compound
Existing pylon	Embedded planting
Existing gantry	Trenchless crossings
Proposed pylon modification works	Temporary access route
Proposed pylon realignment	Use of existing track or trackway protection
Proposed pylon removal	4m access route with 4m soil storage
Proposed gantry realignment	7m access route
Proposed overhead line	7m access route with 4m soil storage
Existing overhead line	Access points
Proposed modification to overhead line	Access route crossings
Proposed realignment of existing overhead line	Temporary bridges
Proposed removal of overhead line	Underground cable watercourse crossings
Proposed underground cable	Trenchless crossing
Cable sealing end compound	Open cut

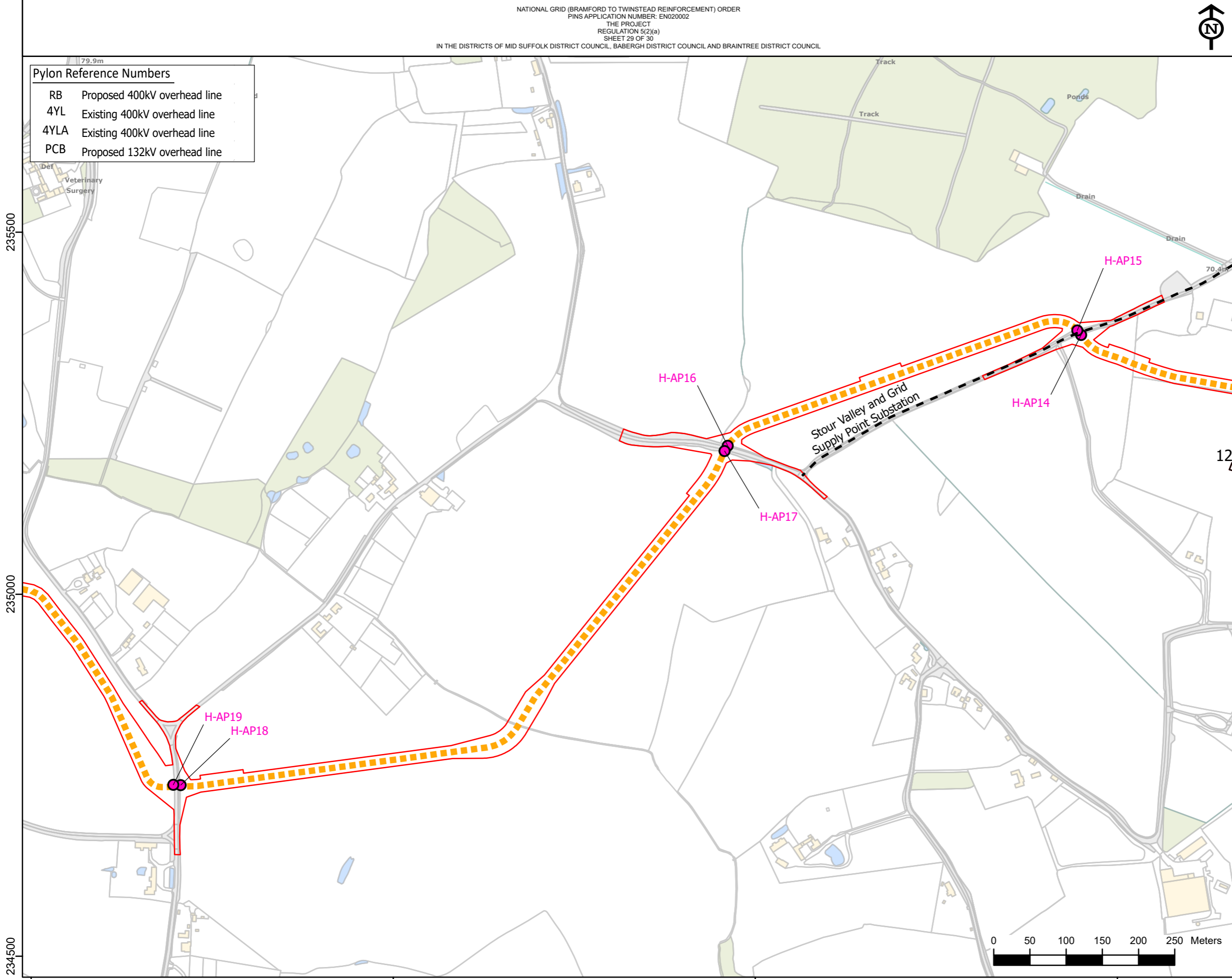

This figure shows the Proposed Alignment  
 See Environmental Statement Chapter 4: Project Description  
 for further details (application document 6.2.4)

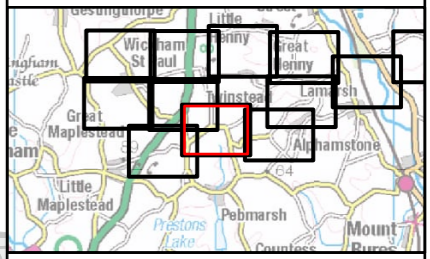

NG Investment No. ETX/01142

A	04/2023	Rev A for DCO Application	PM	LJ	CW
ISSUE	DATE	REMARKS	DRWN	CHKD	APPD

PROJECT: **Bramford to Twinstead Reinforcement**



TITLE: **Figure 4.1 The Project**

CIRCUIT / SITE: **Bramford – Pelham & Bramford – Braintree – Bulls Lodge** GIS

ORIGINATOR DRAWING NO. **AAA\_BTT\_Figure\_4\_1\_Rev0** A3

NG DRAWING No. **BT-JAC-020631-500-0072** SHEET NO. **29** NO. OF SHEETS **30** ISSUE: **A**







Reproduced from ordnance survey maps by permission of the  
 ordnance survey on behalf of the controller of her majesty's  
 stationery office.  
 © Crown copyright ordnance survey, Licence no. 0100052046.

**Pylon Reference Numbers**

RB	Proposed 400kV overhead line
4YL	Existing 400kV overhead line
4YLA	Existing 400kV overhead line
PCB	Proposed 132kV overhead line

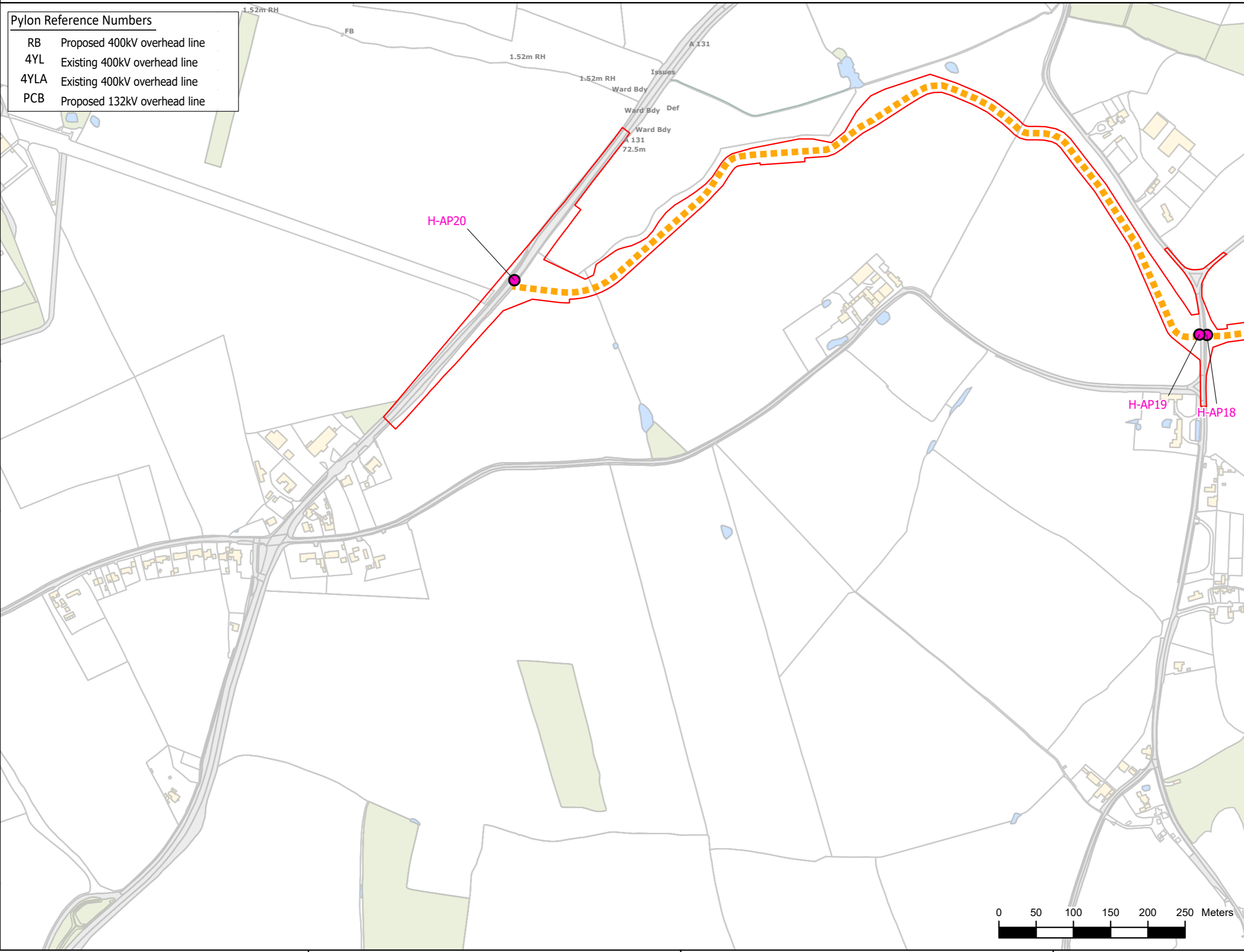

**Legend**

Section boundaries	Proposed grid supply point substation (GSP)
Order Limits	Proposed power connection
Limits of deviation	Permanent access route
Proposed pylon	Assumed horizontal directional drilling pits
Proposed gantry	Temporary construction compound
Existing pylon	Embedded planting
Existing gantry	Trenchless crossings
Proposed pylon modification works	Temporary access route
Proposed pylon realignment	Use of existing track or trackway protection
Proposed pylon removal	4m access route with 4m soil storage
Proposed gantry realignment	7m access route
Proposed overhead line	7m access route with 4m soil storage
Existing overhead line	Access points
Proposed modification to overhead line	Access route crossings
Proposed realignment of existing overhead line	Temporary bridges
Proposed removal of overhead line	Underground cable watercourse crossings
Proposed underground cable	Trenchless crossing
Cable sealing end compound	Open cut

This figure shows the Proposed Alignment  
 See Environmental Statement Chapter 4: Project Description for further details (application document 6.2.4)

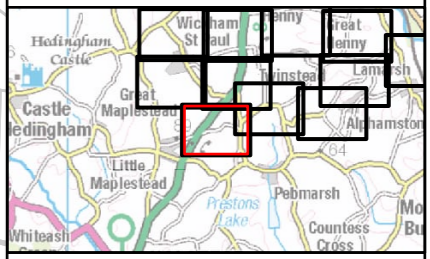

NG Investment No. ETX/01142

A	04/2023	Rev A for DCO Application	PM	LJ	CW
ISSUE	DATE	REMARKS	DRWN	CHKD	APPD

PROJECT: **Bramford to Twinstead Reinforcement**



TITLE: **Figure 4.1 The Project**

CIRCUIT / SITE: **Bramford – Pelham & Bramford – Braintree – Bulls Lodge** GIS

ORIGINATOR DRAWING NO. AAA\_BTT\_Figure\_4\_1\_Rev0 A3

NG DRAWING No. BT-JAC-020631-500-0072 SHEET NO. 30 NO. OF SHEETS 30 ISSUE: A



235000  
234500  
234000

583500 584000 584500



National Grid House,  
Warwick Technology Park,  
Gallows Hill, Warwick.  
CV34 6DA United Kingdom

Registered in England and Wales  
No. 4031152  
[nationalgrid.com](http://nationalgrid.com)